

Bankline Shifting and Morphological Change Detection of Teesta River, Bangladesh: A GIS and Remote Sensing Based Case Study

Tousif Nayem

Bachelor's degree of Natural Resources
Degree Programme in Sustainable Coastal Management
Ekenäs, 2022

Bachelor's thesis

Author: Tousif Nayem

Degree Sustainable Coastal Management

Supervisor(s): Stefan Heinänen

Title: Bankline Shifting and Morphological Change Detection of Teesta River, Bangladesh:
A GIS and Remote Sensing Based Case Study

Date: 7th June 2022 Number of pages: 75 Appendices: 48

Abstract

This study investigated relations between channel shifting, water level variation, erosion, and accretion of the Teesta River in Bangladesh. Landsat TM satellite images (resolution 30m) for the years 1990, 2000, 2010, and 2020 were used to delineate the bankline migration. The hydrological water level data (1990-2020) collected from the Bangladesh Water Development Board (BWDB) was used for water level analysis. Geographic Information System (GIS) and Remote Sensing (RS) techniques were used to analyze the spatial movement of the river bankline.

Exploratory data analysis techniques were used for trend analysis of the hydrological parameters. In contrast with these, river width, erosion, and accretion area were estimated through satellite images by using different tools in ArcGIS Pro and Microsoft Excel. Results show that there is a large effect of the water level variability on erosion and accretion processes. These processes act as a function of bankline movement and indicate the dynamic nature of channel shifting. River in different cross-sections become narrow and sometimes expand in relation to erosion and accretion level at the different cross-sections.

Findings demonstrate that erosion and accretion occurred all the years which change the river area and river channel migration.

Language: English

Key Words: River morphology, bankline shifting, water level, erosion, accretion

Table of Contents

1.	Introduction	1
1.1	Problem Formulation	1
1.2	Aim and Objectives	1
1.3	Scope of the research.....	2
2	Methodology.....	2
2.1	Data processing	3
2.1.1	Satellite Image Processing	3
2.1.2	Water Level data processing.....	4
2.2	Data Analysis	4
2.3	Literature Review	5
3	Study Area.....	5
3.1	Geographical Settings	5
3.2	Physiographic settings	6
3.3	Land use	7
4.	Results	7
4.1	Water level data analysis	7
4.1.1	Kaliganj Gauging Station	8
4.1.2	Kaunia Gauging Station	10
4.2	Bankline Shifting of Teesta River	11
4.2.1	Bankline Shifting from 1990-2020	12
4.2.2	Sinuosity Ratio of the Teesta River	16
4.3	Erosion and Accretion of Teesta River	17
5.	Discussion	23
5.1	Discussion on objective one.....	23
5.2	Discussion on Objectives Two	24
5.3	Discussion on Objectives Three.....	24
5.4	Conclusion	24
6.	Reference	26
7.	Appendix.....	28
7.1	Appendix 1: Satellite Images	28
7.2	Appendix 2: Water Level Data	30

1. Introduction

Teesta is a transboundary river that flows through India and Bangladesh. The river source is in the Pauhunri Mountain of eastern Himalayas and enters the Bay of Bengal. The river is about 405 km long. Teesta flows 113km through agricultural areas of Nilphamari, Rangpur, Lalmonirhat, and Gaibandha districts before joining the Brahmaputra River in Kurigram.

Khan et al. (2015, 50) state that, the River shape of the river has been significantly transformed by human activities by constructing dams, barrages, and bridges along the side of the Teesta River. Although these activities are beneficial to human growth and wellbeing, they have a negative impact on river morphology and natural assets. Human-environment interaction illustrates how humans adapt to their surroundings and how the environment is changed to meet their needs.

1.1 Problem Formulation

Syed et al. (2017) mention in their research that the Teesta River floodplain covers the country's northwest part which accounted for 14% of all cropped land. It also supports roughly 8.5 percent of the country's entire population. The Teesta has strong influences on irrigation water supply and agricultural land use of the northwest part of the country. The river water is used to irrigate about 63 percent of the total cultivated area in the region. This region with left side of Ganges River are classified into dry zone of the country due to a reduction of river water.

Khan et al. (2015, 50) stated that, water scarcity in a geographic region is both a natural and a man-made problem. As a results of reducing river water and making dams, barrages and other constructions on the river natural hazard like drought and flood occurs in every year in Teesta river floodplain area.

Rahman, M.A, 2013. Stated that during the monsoon season, groundwater levels are increased by the volume of seasonal rainfall. Excessive withdrawal of ground water by tube wells, along with limited recharge, poor management, and land use change, is causing ground water levels to decrease 1.2 (m) per year in numerous regions of the area. The morphological aspects of the Teesta River must be thoroughly documented and examined, as well as the river's unique qualities.

1.2 Aim and Objectives

The broad aim of the research is to identify shifting of bank line due to erosion and accretion of river bank, seasonal change of water level over time and space.

To meet the broad aim of the thesis several specific objectives are given below:

- i. To analyze the water level variation of Teesta river, 1990-2020;
- ii. To examine the spatial variation of bankline movement at different cross-section of the Teesta River, 1990-2020;
- iii. To investigate the erosion and accretion of Teesta River at the study reach from 1990-2020;

1.3 Scope of the research

This research represents various hydrological parameters (water level, water discharge, and sediment) of the Teesta River. The present work provides important information on some physical changes in rivers such as water level, (channel shifting, erosion and accretion, floodplain development, and changes) of the river. The research examines the river flow pattern such as maximum and minimum water levels, and seasonal water level variations.

For understanding river dynamics it is necessary to know about the relationship between hydrology and the morphology of a river. This paper can contribute to the river management plan, river bank erosion hazards, water scarcity, and drought problems in northern Bangladesh.

Various interdisciplinary subject matters have been examined including hydrology (water level), and geomorphology (bankline shifting, erosion, and accretion). It is applied research, GIS and RS have been used to explain the identified issue. The finding of the paper suggests and highlight scientific implementation at multiple temporal and spatial scales at the present condition of the river systems.

2 Methodology

This research is software-based research. For water level analysis I have used water level data of Teesta River. Bangladesh Water Development Board (BWDB) www.hydrology.bwdb.gov.bd is the responsible governmental institute for collecting all hydrological data of all the rivers of Bangladesh. The data is not free to use. I purchased the last 30 year's water level (daily) data of two gauging stations from BWDB. One is the Kaliganj gauging station another is the Kaunia gauging station. The data is showing in Table 2.1. Below:

Table 2.1: Summary of the collected water level data

Data Type	Gauging Station	Frequency (Hourly/ Daily/ Monthly/ Yearly)	Duration	Total Year
Water Level	River: Teesta Station: Kaliganj Station ID: 293	Daily High-Low (Non-Tidal)	1/01/1990-31/12/2020	30
	River: Teesta Station: Kaunia Station ID: 294	Daily High-Low (Non-Tidal)	1/01/1990-31/12/2020	30

For river morphology analysis I analyzed satellite images which I downloaded from United States Geological Survey (USGS) website (earthexplorer.usgs.gov). Table 2.2 showing information of landsat imagery

Table 2.2: Information of Landsat imagery

Satellite	Sensor Identifier	Date of Acquisition	WRS_PATH, WRS_ROW	Spatial Resolution (m)
Landsat 5	TM	1990/11/14	138, 042	30
Landsat 7	ETM	2000/11/17	138, 042	30
Landsat 5	TM	2010/11/05	138, 042	30
Landsat 8	OLI_TIRS	2020/11/16	138, 042	30

2.1 Data processing

Two types of data was analyzed for the research. Satellite image data was processed by ArcGIS Pro software and water level data is processed with the help of Microsoft Excel.

2.1.1 Satellite Image Processing

Four multispectral satellite imageries from 4 different time periods (from the last 30 years with 10 years interval) have been used for the assessment of channel shifting and other classification tasks. A multispectral image consists of several bands of data. For visual display, each band of the image may be displayed one band at a time as a grey scale image, or in combination of three bands at a time as a color composite image. The data obtained was in a GeoTIFF format for each individual band.

ArcGIS Pro was used for image processing. At first images were stacked by combining all the bands. Then the river bankline was digitized (scale 1:25000) based on image interpretation technique and on the basis of local knowledge. The clipping tool was used to clip the area of interest from the stacked images. After performing these tasks for all the imageries, unsupervised classification was performed to identify water bodies of the river. Manual correction of classes was further need to get the best possible classification. Then the area of interest was chosen and a vector shape file, a polygon was created. Then the total area of the water bodies was measured by using calculate geometry in attribute table. All the Landsat images used in this study were projected using the Bangladesh Transverse Mercator projection. An overview of the methodology can be seen in table 2.3.

Table 2.3: Data and Methodology Log Frame

Objectives	Data type	Data Sources	Data processing Techniques	Methods of Data analysis	Data presentation
1. To analyze the water level variation of Teesta river, 1990-2020;	Quantitative data	Bangladesh Water Development Board (BWDB)	Geo-Statistical analysis	MS Excel	Analytical tables, bar charts
2. To measure the spatial bankline movement at different cross-section of the Teesta River, 1990-2020;	Spatial and Temporal data	Satellite image from USGS	Overlay analysis Image interpretation	Spatial and Temporal data analysis: ArcGIS pro	Temporal and extension table. GIS and RS generated maps.
3. To investigate the erosion and accretion Teesta River, 1990-2020;	Spatial and Temporal data	Satellite image from USGS	Overlay analysis Image interpretation	Spatial and Temporal data analysis: ArcGIS pro	Temporal and extension table. GIS and RS generated maps.

Table 2.3 showing the overview of methodology of the research.

2.1.2 Water Level data processing

Collected water level data was analyzed with the help of Microsoft Office Excel program. The daily average of all day month and year data were gathered as decadal group and then this data were represented by various graphs. Historical change in hydrological datasets generally employ for statistical testing to detect trends.

2.2 Data Analysis

After processing the water level data, data were analyzed on the basis of monthly seasonal variation and yearly maximum and minimum water level of different year from the last 30 years, 1990 to 2020. A comparison was conducted among these respective years. For analyzing the bankline shifting of the Teesta River the total length of the Teesta River was divided into 8 cross section. The distance in between cross sections is about 12 km. The length of every cross section has been measured and compared to the other years to identify the shifting of bankline. Four different river shape files have been delineated for four different years. Water bodies have been identified by using calculate geometry in attribute in ArcGIS Pro table of four different years. After identifying the river area a comparison analysis was done for identify erosion and accretion. Projection transformation, create features, attribute, legend, scale etc. tools have been used for producing maps.

2.3 Literature Review

There have been many studies done on the erosion and deposition and bed level variations in many of the rivers of Bangladesh. Mostly the studies were carried out in the major rivers like Ganges, Brahmaputra, Meghna and the Teesta River.

Haldar and Chowdhury (2021) recently conducted research on morphological transition of Padma River, one of the largest river of Bangladesh. The research found that bank and channel placements, as well as central bars and geometry, altered substantially throughout time, and the River Padma transformed from a straight-wandering planform to a sinuous-braided planform.

Khan A.S. (2001) investigated the impact of the Teesta Barrage on the morphology of the Teesta River. The planform analysis with the images of 1984, 1994 and 1997 have revealed that during the past 14 years the river has shifted quite substantially (2840 m) towards the west in the middle part of the reach between the Indian border and about 15 Km upstream of the Kaunia Railway bridge.

Ahmad et al. (2018) used remote sensing and a GIS based approach with multi-date satellite data to plan form analysis of Teesta River. The study has revealed sharp changes in fluvial land form in recent years resulting in considerable inhabited land loss. The river bank has more erosion than deposition in the present years; the river has experienced a high amount of erosion leading to the disruption of life of people along the river.

Akhter et al. (2019) predicted spatiotemporal changes of channel morphology of the Teesta River, using GIS and an autoregressive integrated moving average (ARIMA) model during 1972–2031. The results show that the temporal changes in channel shifting rates were mostly affected by high sedimentation in the river flow path, whereas the spatial changes along the channel reaches were primarily controlled by the differences in river banks, as demonstrated by the various bar area formations.

Mondal and Islam (2017) found that discharge of the Teesta from 1985 to 2006 has been decreasing. Extreme low-flow conditions were likely to occur more frequently after the implementation of the Gozoldoba Barrage by India. Flows was also observed high discharge in 1988, 1989, 1991, 1997, 1999 and 2004 with some in between April and October.

3 Study Area

3.1 Geographical Settings

Teesta River travels about 414 km through India and Bangladesh. It travels 151 km through Sikkim and 142 km through West Bengals in India and 113 km through Bangladesh. The river enters Bangladesh in Dahagram, Rangpur Division and it finally joins the Brahmaputra River at Gaibandha district through Lalmonirhat and Nilphamari District (Wikipedia, 2022). The Teesta River is located in between 26°15'00" and 25°30'00' North

latitude and, in between 89°00'00 and 89°45'00" East longitude. The location of study area showing below in the figure 3.1

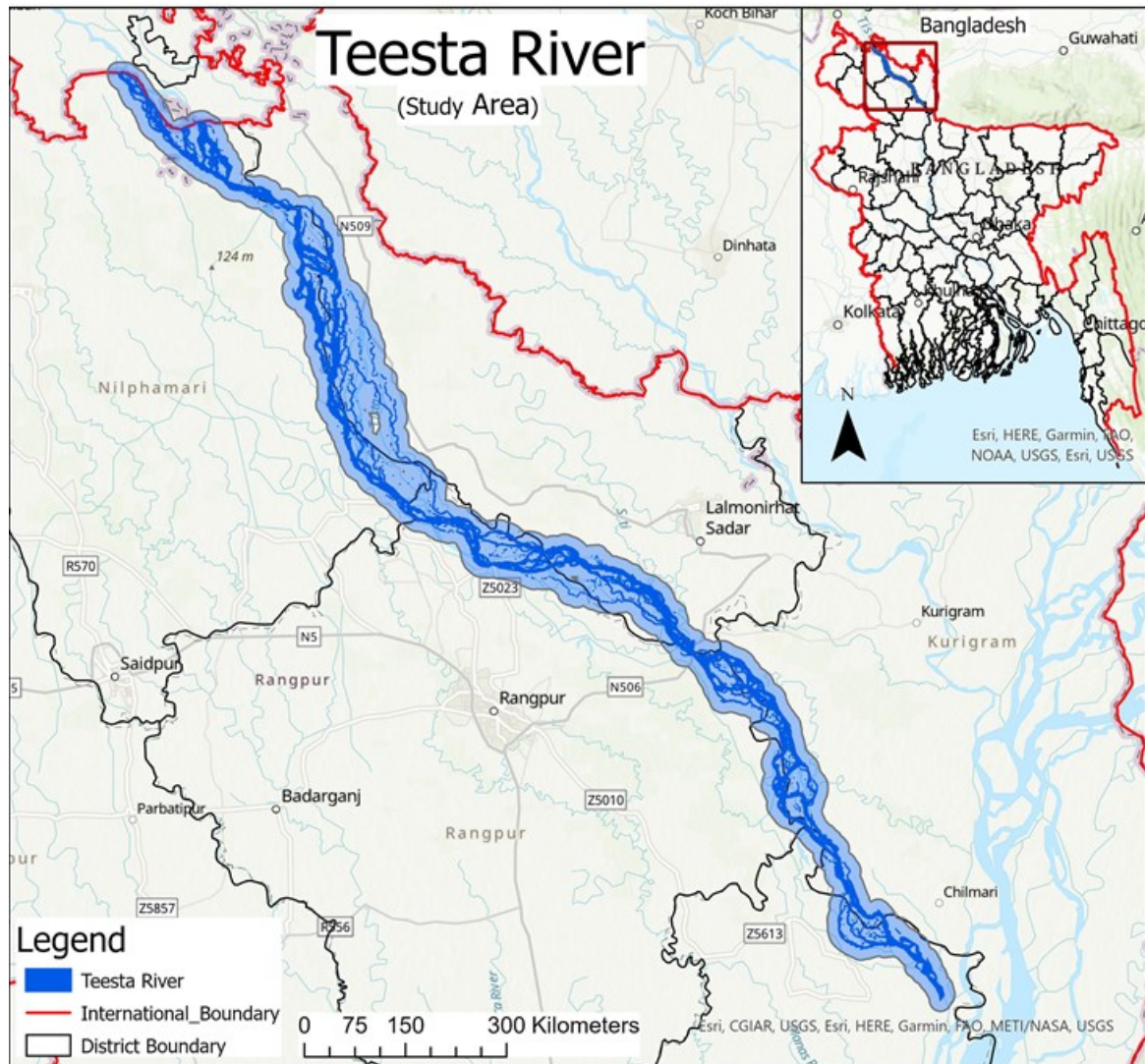

Figure: 3.1 Study Area (Teesta River)

3.2 Physiographic settings

The land use pattern of the country is influenced by agro ecology, soil physiographic and climatic factors. According to the variations of all these factors and agricultural potential, the total land area has been classified into thirty agro ecological zones which are grouped into twenty major physiographic units

This region includes the active floodplains of Teesta, Dharla and Dudkumar rivers. It has complex patterns of low, generally smooth ridges, inter-ridge depressions, river channels and cut-off channels. The area has irregular patterns of grey stratified, sands and silts. They are moderately acidic throughout and parent alluvium is rich in minerals. Four general soil types occur in the region; of which, Noncalcareous Alluvium predominates. Organic matter

content is low and CEC is medium. Soil fertility level, in general, is low to medium. (Banglapedia, 2021)

3.3 Land use

In 2011, the Teesta River Floodplain (TRF), which encompasses the country's extreme northwest, accounted for 14% of all cropped land. Furthermore, it supported around 8.5 percent of the country's overall population (BBS 2001) for the availability and management of its water resources, the TRF is heavily reliant on transboundary river inflow. The TRF is located in the northwest section of the country, which is regarded to be the most drought-prone part of the country (Islam and Akmam, 1970).

Teesta river water is used to irrigate about 63 percent of the total cultivated area in the region. Farms account for about 64% of total households in the TRF, with 78 percent of these being marginal or small, with less than 1.0 hectares of cultivated land (Census of Agriculture 1996) The TRF, along with the area to the left of the Ganges River, is currently classified a "dry zone" (Brammer, 1997).

4. Results

The analysis results of the three objectives of the research is given below .

4.1 Water level data analysis

Daily water level records of the Teesta River at two gauging stations were analyzed in this research. The measuring unit of water level is (m). The water level data between the Kaliganj and Kaunia stations has shown by table (4.1)

Table 4.1: summery analysis of the collected water level data

Gauging Station	Type of Data	Periods
River: Teesta Station: Kaliganj Station ID: 293	Daily Water Level (m)	1990-2020
River: Teesta Station: Kaunia Station ID: 294	Daily Water Level (m)	1990-2020

There are nine water level and five discharge gauging stations. Among the water level stations three are upstream and the others are downstream of the Teesta barrage. Two discharge gauging stations are upstream and the others are downstream of the barrage. This study represents the result of only two water level gauging stations. Kaliganj gauging station is located upstream and Kaunia is located downstream of Teesta River. The data has been analyzed by taking seasonal variation into account. There are four main seasons in Bangladesh. The seasonal variation of Bangladesh has shown in table 4.2

Table 4.2 Seasonal variation in Bangladesh

Season Name	Month
Pre-monsoon (Spring)	March, April, May
Monsoon (Rainy)	June, July, August
Post Monsoon(Autum)	September, October, November
Dry season(Winter)	December, January, February

4.1.1 Kaliganj Gauging Station

The analysis of daily water level data from 1990 to 2000 at Kaliganj gauging station shows that the water level is low in Teesta River. It increased gradually or it can be said that the water level was not stable during this time period. The daily water level of different years 1990, 2000, 2019, and 2020 were analyzed.

Table 4.3: Average Monthly water level

Month	Average Water Level (m)			
	1990	2000	2010	2020
Jan	39.19	39.05	39.09	36.69
Feb	39.14	38.51	38.75	36.05
Mar	39.22	38.4	38.64	36.99
Apr	39.35	38.58	38.97	38.30
May	39.57	38.73	39.55	38.47
Jun	39.98	38.86	40.32	38.92
Jul	40.26	39.48	40.27	39.07
Aug	39.85	39.6	40.05	38.91
Sep	39.5	39.41	39.93	38.86
Oct	39.22	39.04	39.43	37.83
Nov	38.63	39.1	39.01	37.43
Dec	38.44	38.78	38.82	37.23
Max	40.26	39.6	40.32	39.07
Min	38.44	38.4	38.64	36.05

In the table 4.3, the maximum water level was 40.32 m and occurred during the Monsoon and the minimum water level was 36.05 m and occurred during the dry season in the month of February.

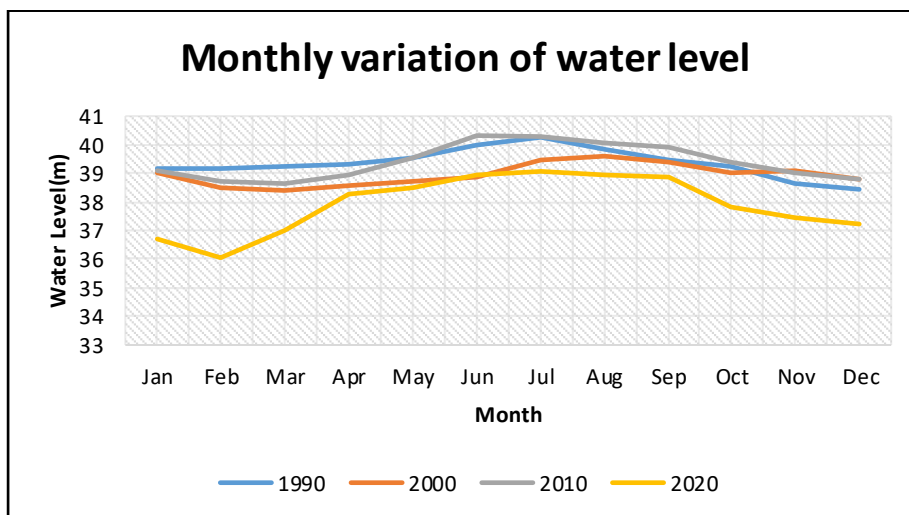

Figure 4.1: Monthly variation of water level at Kaliganj gauging station

From the water level hydrograph (figure 4.1) it is clearly visible that the water level reaches its peak in the middle of the year. In July to August water level shows very high level. January – February and November – December for all years shows lower water levels than July - October of the year. Generally, from May water level starts to rise gradually and in July water level reaches the highest level. From the appearance there was a high fluctuation of water level among different season of the year.

Table 4.4. Maximum water level at different year

Date	Maximum Water Level (m)
20-Jul-1990	40.44
03-Aug-2000	39.69
28-Jun-2010	40.84
22-Jul-2020	40.44

Table 4.5: Minimum water level at different year

Date	Minimum Water Level(m)
31-Dec-1990	38.38
25-MAR-2000	38.36
25-MAR-2010	38.39
29-Feb-2020	35.7

In table 4.4 and 4.5, Maximum and minimum water has been identified at Kaliganj Gauging Station. From 1990-2010 maximum water level was in monsoon season from June to August. The maximum water level was 40.84 m in June 2010.

On the other hand, from 1990 to 2020 the minimum lowest water level was 35.7m in 2020 and in 1990 the minimum highest water level was 38.39m. From 1990-2010 water minimum level was almost same but in 2020 water level drastically.

4.1.2 Kaunia Gauging Station

On the other side for Kaunia station, 30 years of water level data from 1990 to 2020 were analyzed to understand the variation of water level in relation to time. The analysis of 10-year distance water level data exposes that the water level decreased every decade from 1990 to 2020. After that, a continuous decrease can be noticed in the water level data.

Table 4.6: Monthly average water level (m) at Kaunia Gauging Station

Month	1990	2000	2010	2020
Jan	27.65	27.23	26.61	26.54
Feb	27.65	27.08	26.17	26.18
Mar	27.81	27.11	26.04	26.25
Apr	28.05	27.59	26.56	26.52
May	28.43	28.18	27.18	27.18
Jun	29.14	28.89	28.29	28.36
Jul	29.37	29.12	28.72	28.85
Aug	29.12	29.21	28.67	28.65
Sep	29.12	28.99	28.53	28.74
Oct	28.75	27.97	27.7	27.61
Nov	28.15	27.41	27.11	27.29
Dec	27.91	27.00	26.90	26.96
Maximum	29.37	29.21	28.72	28.85
Minimum	27.65	27.00	26.04	26.18

The analysis of daily water level data from 1990 to 2020 at Kaunia gauging station exposes that the water level is comparatively low from Kaliganj gauging station in Teesta River. It increased gradually or it can be said that the water level was not stable within this time period. The average maximum water level was 29.37m and occurred during the Monsoon in 1990 and the average minimum water level was 26.04 m which occurred during the pre-monsoon season in the month of March 2010.

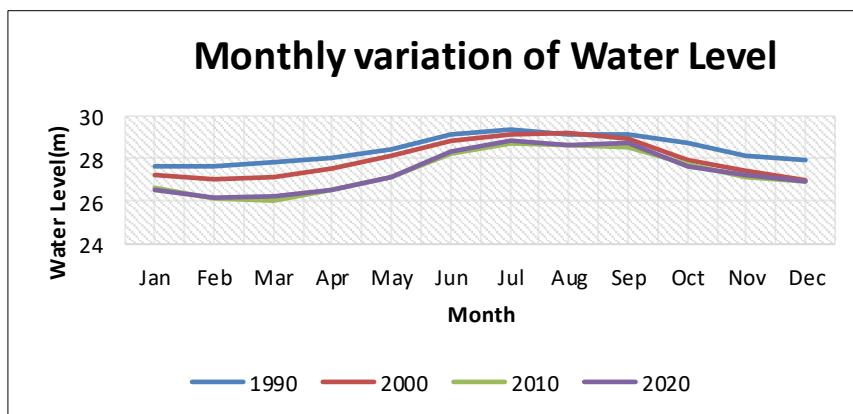

Figure 4.2: Monthly variation of water level (m) at Kaunia Gauging Station

The rise in the water level may be because of the accumulation of silt on the riverbed and riverbank as a part of land formed by the river. However, it indicates that the bed level has

been degrading. There is a high variation between this water level and the average water level. The main reason behind the highest water level during this year was a large flooding event. As a result of the variation in rainfall, the river is over-inundated and there is a high risk of flood in monsoon. The water level decreased from 1990 to 2010 but after 2010 the water level increased in 2020.

Table 4.7: Maximum water level of the year

Date	Maximum water level(m)
14-Aug-90	30.06
23-Jun-00	29.59
19-Aug-10	29.34
27-Sep-20	29.3

Table 4.8: Minimum water level of the year

Date	Minimum water level(m)
8-Feb-90	27.58
31-Dec-00	26.82
24-Mar-10	25.73
25-Jan-20	26.04

In Table 4.7 and 4.8 Maximum and minimum water are shown. From 1990-to 2010 the maximum water level occurred during the monsoon season from June to August. But in 2020 the maximum water level occurred at the end of September. This means the duration of the rainy season lasts up to September. In 1990 the maximum water was 30.06 m and it's gradually decreasing to 29.3 m in 2020.

On the other hand, from 1990 to 2020 the lowest water level was 26.04 m in 2020, and in 1990 the minimum water level was 27.58 m. The minimum water level is found mainly during the dry season.

4.2 Bankline Shifting of Teesta River

I further analyzed how the Teesta River's bankline shape has changed from 1990 to 2020. River shape, configuration and adjacent landform have changed during this period. Table 4.9 shows location of cross sections.

Table 4.9: Location of Cross section

Cross Section	Latitude	Longitude
XS-1	26°13'12" N	88°58'5" E
XS-2	26°7'44" N	89°3'51" E
XS-3	26°1'59" N	89°7'18" E
XS-4	25°56'25" N	89°10'12" E
XS-5	25°52'26" N	89°16'39" E
XS-6	25°49'24" N	89°23'13" E
XS-7	25°44'17" N	89°29'7" E
XS-8	25°35'48" N	89°32'38" E

4.2.1 Bankline Shifting from 1990-2020

The bankline of 10 years intervals from 1990 to 2000 was drawn from satellite images. The channel pattern varies over a long range of time and space scales. The analysis of bankline shifting at different cross-sections exposes that Teesta River continuously changes its planform through the shifting of the channel. River in different cross-sections become narrow and sometimes expand. It also indicates erosion and accretion level at different cross-sections.

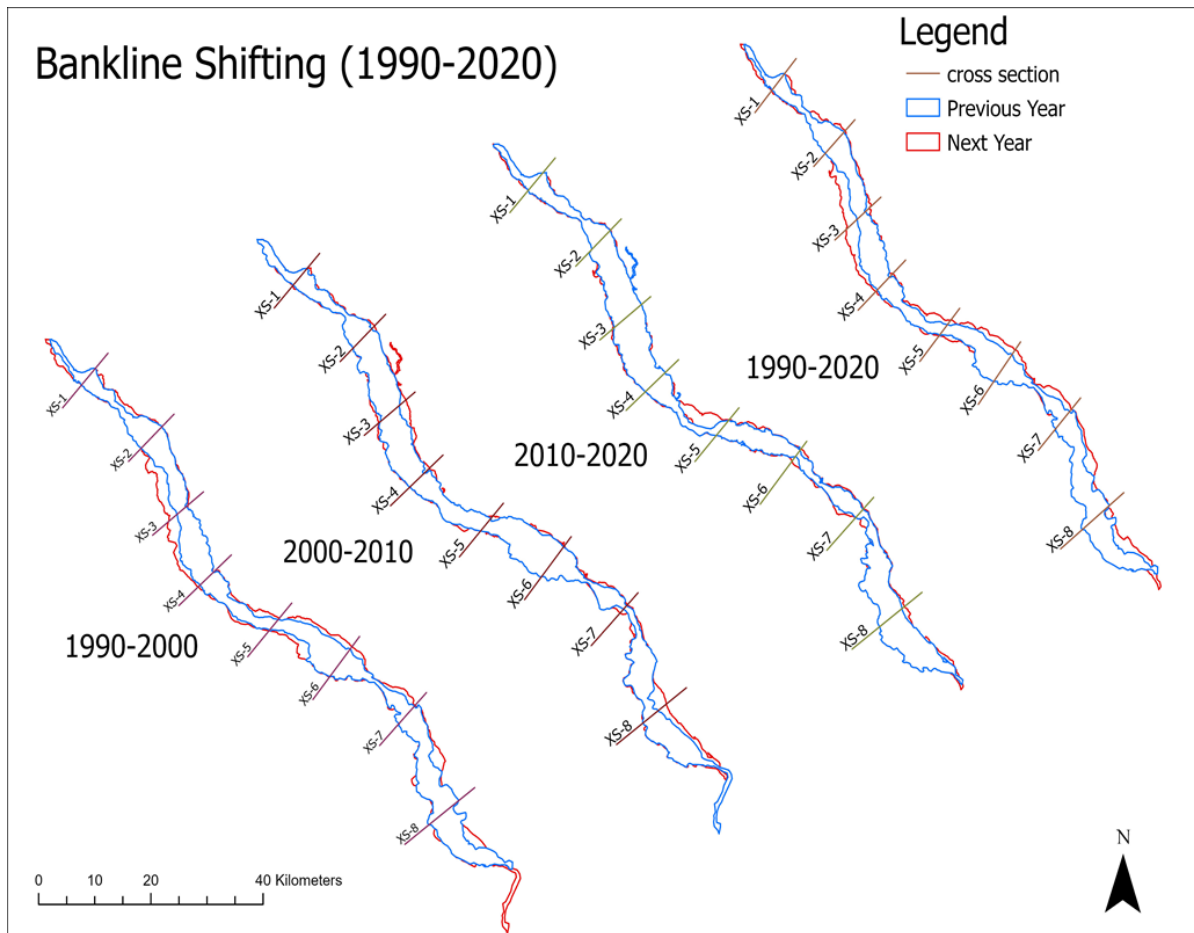

Figure 4.3: Bankline shifting from 1990-2020

In (figure 4.3) it is clear that shifting was not the same in every cross-section. From the analysis of the river bankline of 1990-2000, there was a little difference in cross-sections 1 and 2 but in cross-section 3 there was a huge erosion in the left bank and accretion in the right bank. In cross-sections 5 and 6 river banks expand. In cross-section 5 there was a little change. In cross-section 6 erosion in the right bank and accretion in cross-section 7 resulted river shifting in the northeastern direction. In cross-section 8 there was a little change.

From 2000 to 2010, the bank line did not shift much. From figure (4.3) it was clear that shifting was not the same in every cross-section. There was little difference in every cross-section except for cross-sections 3 and 8. In both these cross-sections, the right bank expands.

The migration of banks in the single channel on different cross-sections was not directional. The maximum and minimum rate of migration resulted in erosion and accretion. Compared to this rate, the width variation of the different cross-section from 2000 to 2010 show that there was a very small variation. Between 2000 to 2010 bankline did not shift very much because of low erosion and accretion. In cross-sections 1 and 2, the river width was narrower than in other cross-sections. From 2000 to 2010 in 10 years

bankline were nearly same. The maximum width in 2000 and in 2010 was at cross-sections 8 and 6.

From 2010 to 2020, river width did not change very much from cross section 1 to cross section 5. In cross section 6 and cross section 7 river width increased slightly. At cross section 8 river bank was decrease from 4.62 km to 0.84 km.

Table 4.10: Width of Cross sections

Cross section	Width(1990)	Width(2000)	Width(2010)	Width(2020)
XS-1	3.51	3.44	3.61	3.54
XS-2	4.82	4.33	4.32	3.72
XS-3	1.88	4.07	5.77	5.40
XS-4	3.00	3.20	4.45	4.16
XS-5	2.19	2.57	3.12	3.27
XS-6	5.45	5.98	1.28	2.40
XS-7	3.71	0.77	1.72	2.00
XS-8	6.11	3.11	4.62	0.84
Maximum	6.11	5.98	5.77	5.4
Minimum	1.88	0.77	1.28	0.84

From 1990 to 2020, migration of bankline occurred in every cross-section. At cross-sections 1 and 2 river bank did not shift much. At cross-section 3 a huge erosion occurred on the left bank which means that the River expanded on the left bank. At cross-sections 4 and 5 erosion occurred and the river bank expanded. At cross-sections 6, 7, and 8 huge amount of accretion occurred. A large amount of depositional land developed in the right bank. (Table 4.10)

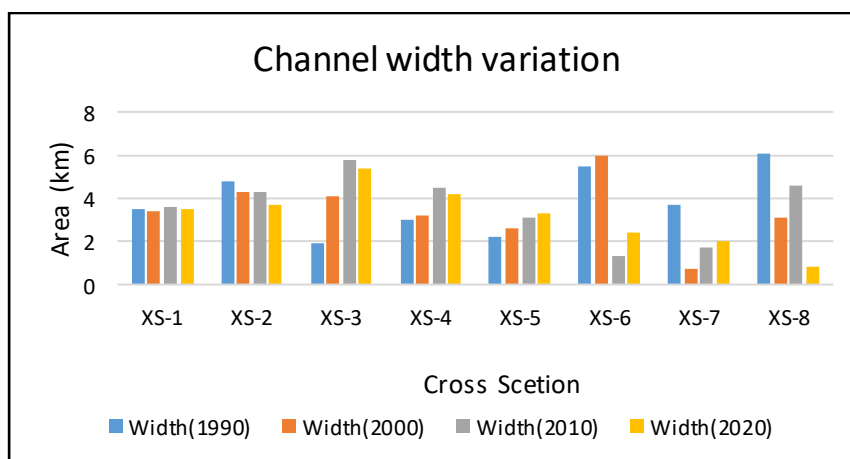

Figure 4.4: Channel width variation at different cross section

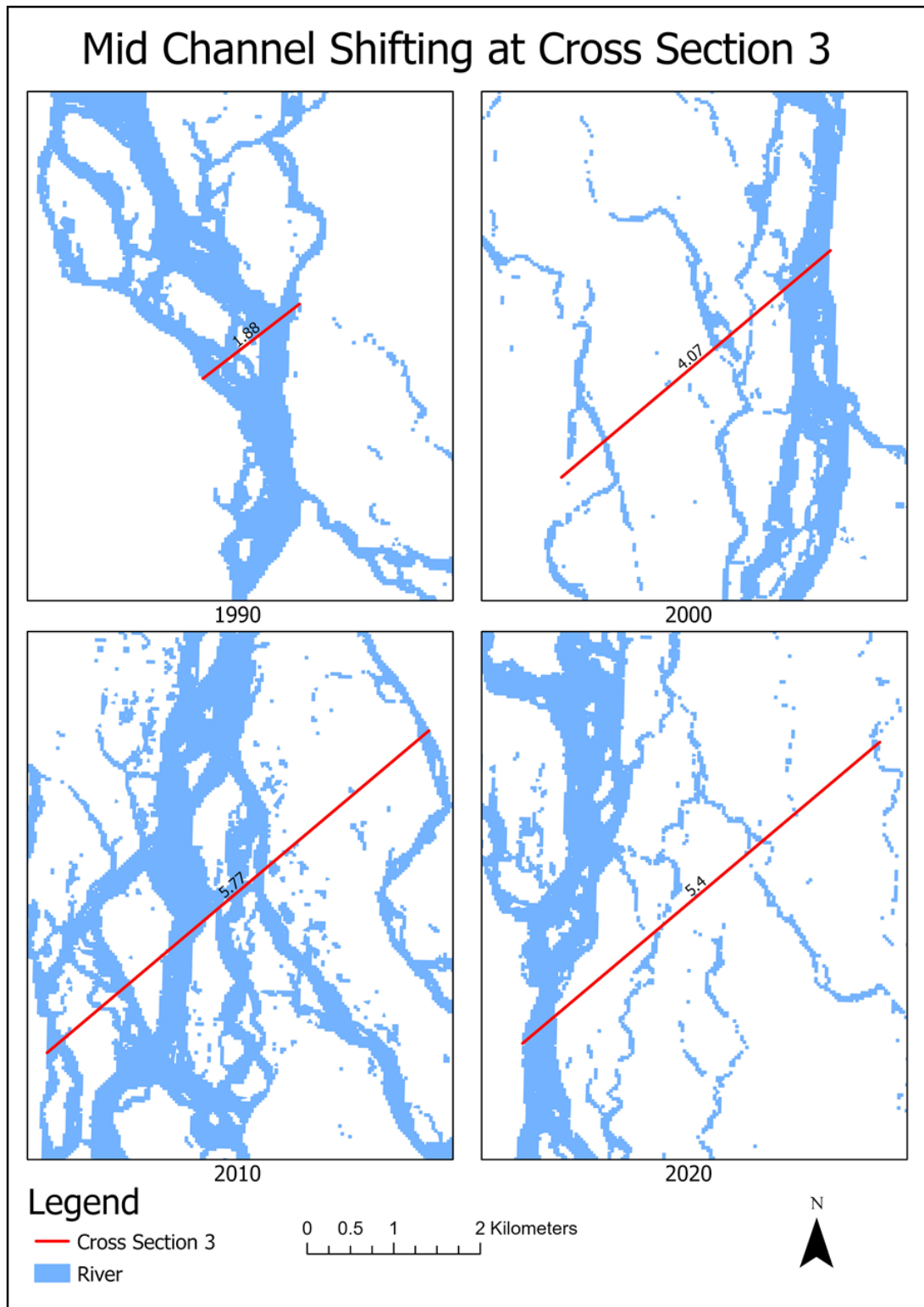

Figure 4.5: Mid Channel Shifting at cross section 3

From the above figure 4.5 channel width variation shows at different year at cross section 3. In 1990 the river width was 1.88 km which increase to 4.07 km in 2000 and 5.77 km in 2010 and 2020 it slightly decrease to 5.4 km.

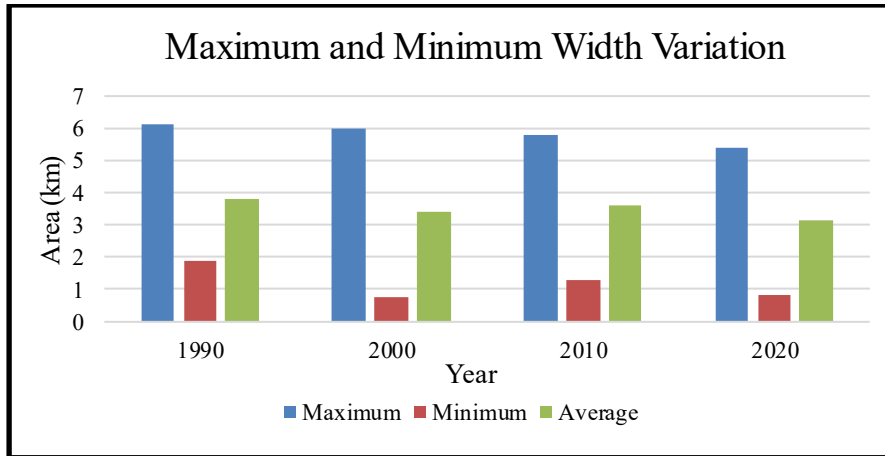

Figure 4.6: Maximum and Minimum width variation at different year

From the above figure 5.6 it shows that in 1990 river width was maximum than other years. In 2020 river maximum and minimum width gradually decreased.

4.2.2 Sinuosity Ratio of the Teesta River

Rivers are usually described as straight, meandering or braided. Straight and meandering channels are described by sinuosity which is the ratio of stream length to valley length or the ratio of the valley slope or channel gradient as measured over the same length of the valley.

A total sinuosity ratio of 1.50 was selected by Leopold and Wolman to differentiate straight from meandering channel. Rivers having a sinuosity 1.5 or greater refers meandering and below 1.5 straight. Different formulas are used to calculate the sinuosity ratio of a river. Here the formula given by Schumm (1963) is used. The formula is given below:

Sinuosity Ratio= Stream length / Valley length

The sinuosity of the Teesta River was calculated in 1990, 2000, 2010 and 2020. To calculate and understand the sinuosity properly, the river was divided into 8 cross-sections on the basis of the bend and these cross-sections are shown in reach. The sinuosity of the Teesta River in 1990, 2000, 2010, and 2020 is given below in table (Table 4.11) and figure (Figure 4.7)

Table 4.11: Sinuosity Ratio of the Teesta River in 1990, 2000, 2010 and 2020.

Year	Stream Length(km)	Valley Length(km)	Sinuosity Ratio
1990	120.71	111.34	1.08
2000	123.93	114.43	1.08
2010	124.13	113.08	1.09
2020	123.93	114.43	1.08

From the analysis, it was found that in 1990, the total stream length of Teesta River was 120.71 km. In 2000, it was 123.93 km. In 2010, it was 123.93 km. In 2020 it was 123.93 km. In 2010, the stream length increases around 10 km from the stream length of 2000 (Table 4.11).

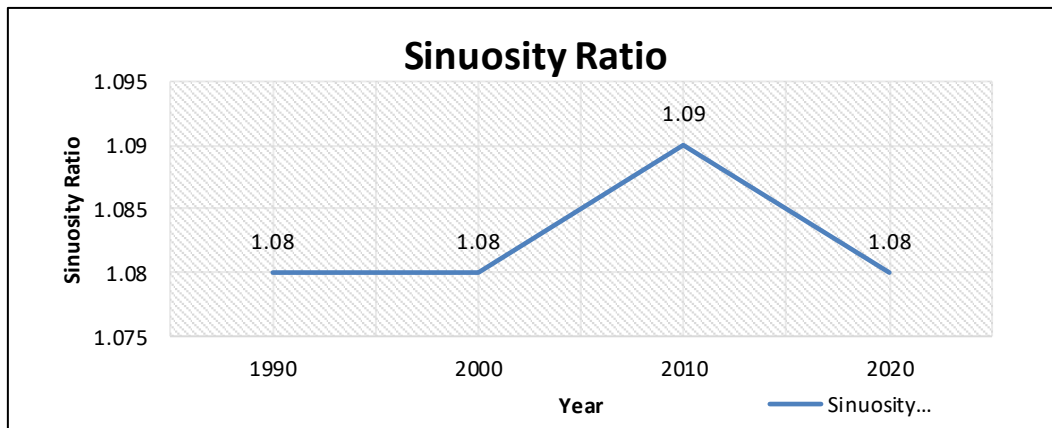

Figure 4.7: Sinuosity ratio at different year

From the above figure 4.7, it shows that sinuosity ratio is same all the years except 2010.

The main Teesta River is divided by numerous minor channels which are interconnected and often disconnected. In the monsoon period all the minor channels and major river are filled with water. So, lateral erosion and accretion both occurs frequently. And these situation plays imperative role in the shaping of the channel pattern of Teesta River. With time a river may undergo a complete change of morphology if changes take place in discharge and sediment load (Schumm, 1969). Changes take place in river and time required to effect the changes. Shifting towards a new direction with a new course takes place by rapid and gradual distraction of a part or whole channel at lower level on the floodplain. Apart from the historical evidence it is observed that over migrated westward from the position of the present-day. This thus, the exact chronology of the channel has exposed a trend of migration and through lateral movement with spatial and temporal variation.

4.3 Erosion and Accretion of Teesta River

In the present study, changing of erosion and accretion variation from 1990 to 2020 has been assessed. In the beginning, the area of the Teesta River has been extracted from the satellite image that was downloaded at intervals of 10 years (1990, 2000, 2010 and 2020). Then calculated the area separately for each year. From the attribute table, the total area of the river has been calculated using the **Calculate Geometry** command with the new field

(Table 4.12). With the help of the **Intersect tool** in ArcGIS Pro, I found out how much the river area changed during 10 years. After identifying unchanged areas for a certain period of time, the amount of erosion and accretion was identified (Table 4.13).

Erosion= Area of previous year – Unchanged Area

Accretion= Area of next year – Unchanged Area.

Table 4.12: Total area of Teesta River at different years

	1990	2000	2010	2020
TOTALAREA	83.68	75.13	108.67	99.59

Table 4.13 : Erosional and Accretional area at different year

	1990-2000	2000-2010	2010-2020	1990-2020
Erosion (km²)	68.02	52.91	75.67	64.97
Accretion(km²)	59.46	86.45	66.60	80.88
Unchanged area(km²)	15.66	22.22	32.99	18.71

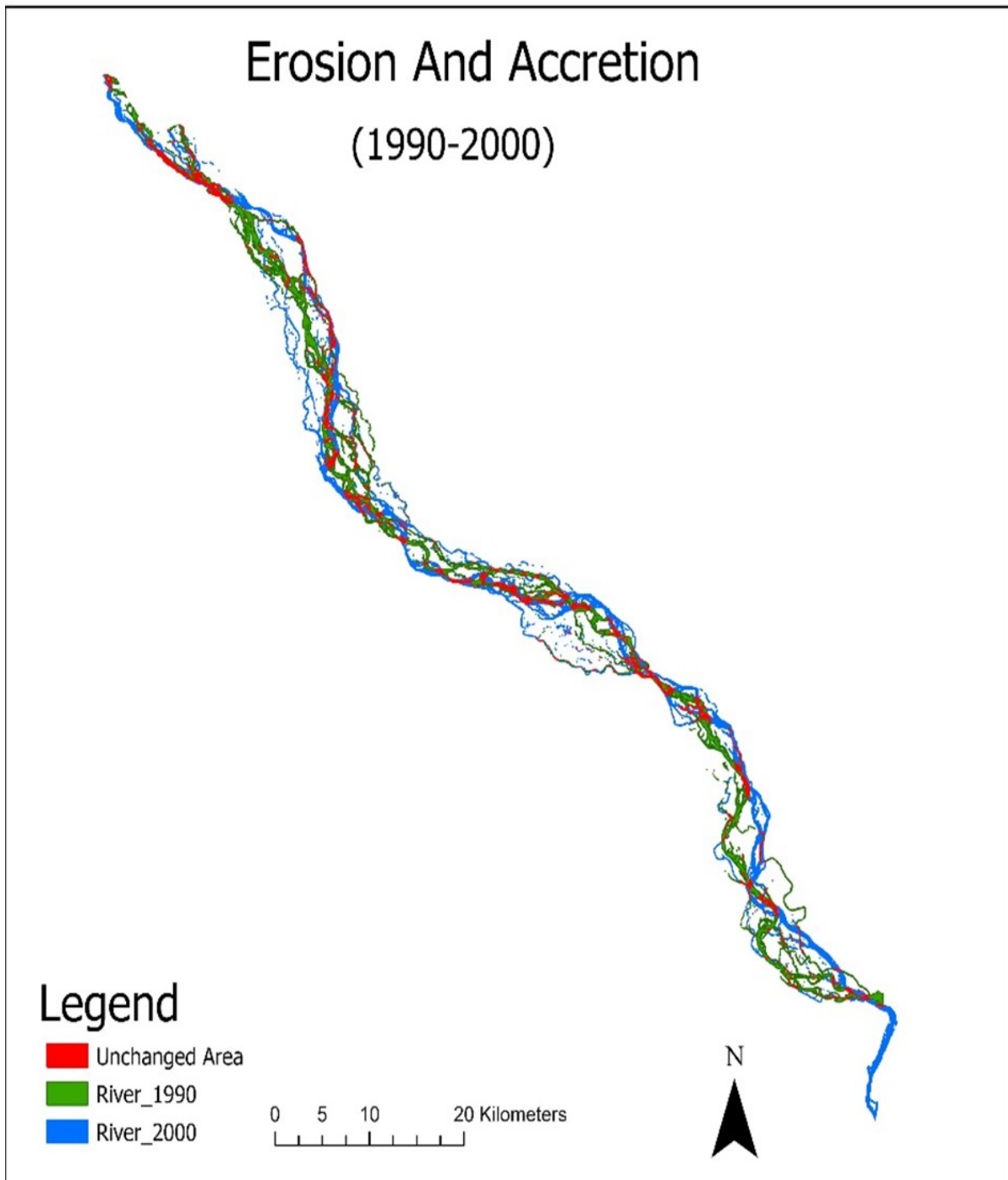

Figure 4.8: Erosion and Accretion between from 1990 to 2000

In the above figure 4.8, erosion and accretion from 1990 to 2000 is shown. The total area of the river Teesta in 1990 and 2000 was 83.68 and 75.13 km² respectively. And the unchanged area in both years was 15.66 km². These two values show that between 1990 and 2000 the erosion was 68.02 km² and the accretion was 59.46 km²

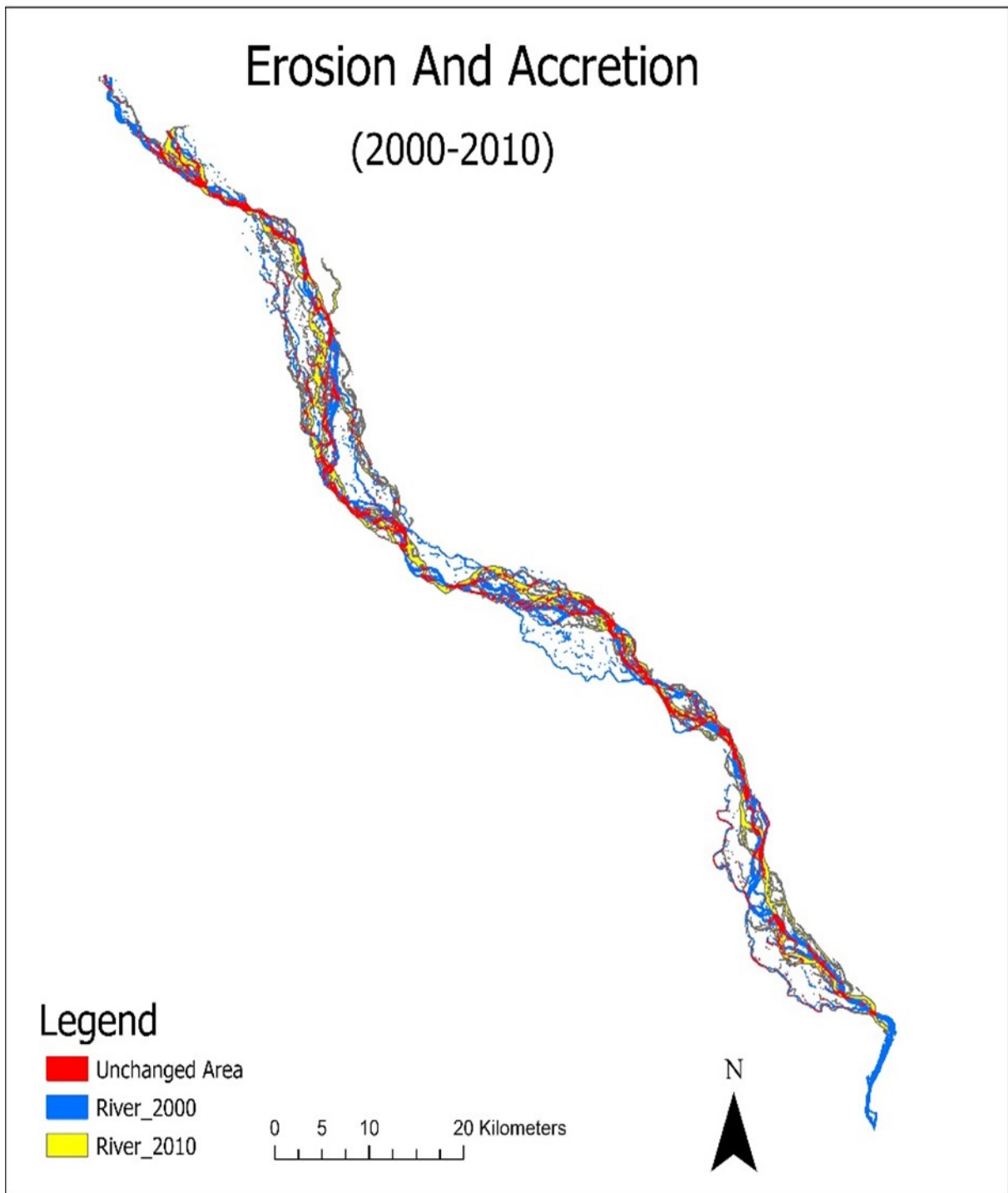

Figure 4.9: Erosion and Accretion between from 2000 to 2010

In 2000 the total area was 83.86 km² and after ten years in 2010 it was 108.66 km² (figure 4.9). The unchanged area was 22.22 during the period 2000 to 2010. The erosion was 52.91 km² and the accretion was 86.45 km².

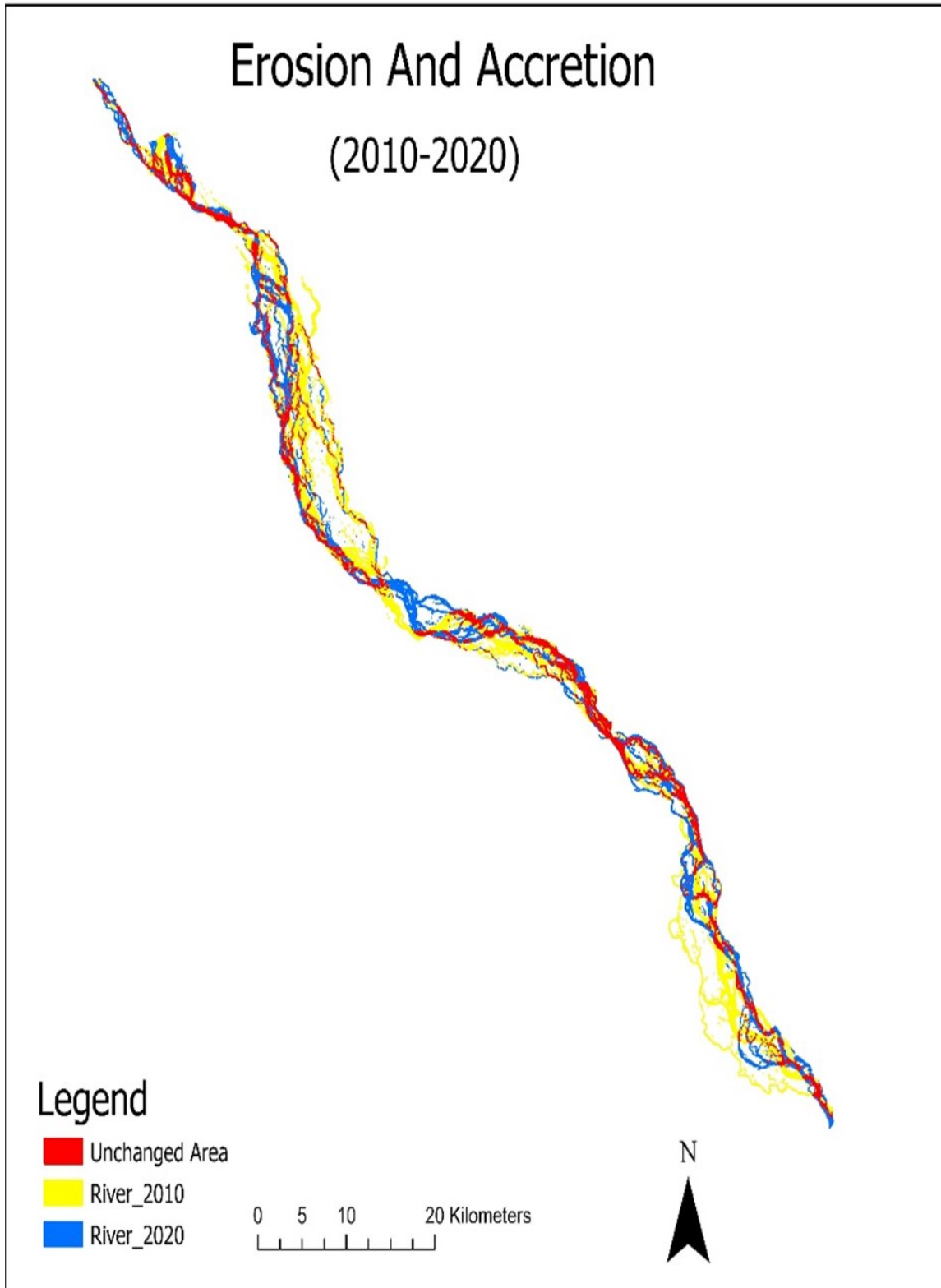

Figure 4.10: Erosion and Accretion between from 2010 to 2020

In 2020, the total area of the Teesta River was 99.59 km² and in 2010 it was 108.66 km². During these ten years, erosion occurred in 75.67 km² and the accretion occurred in 66.59 km² (figure 4.10).

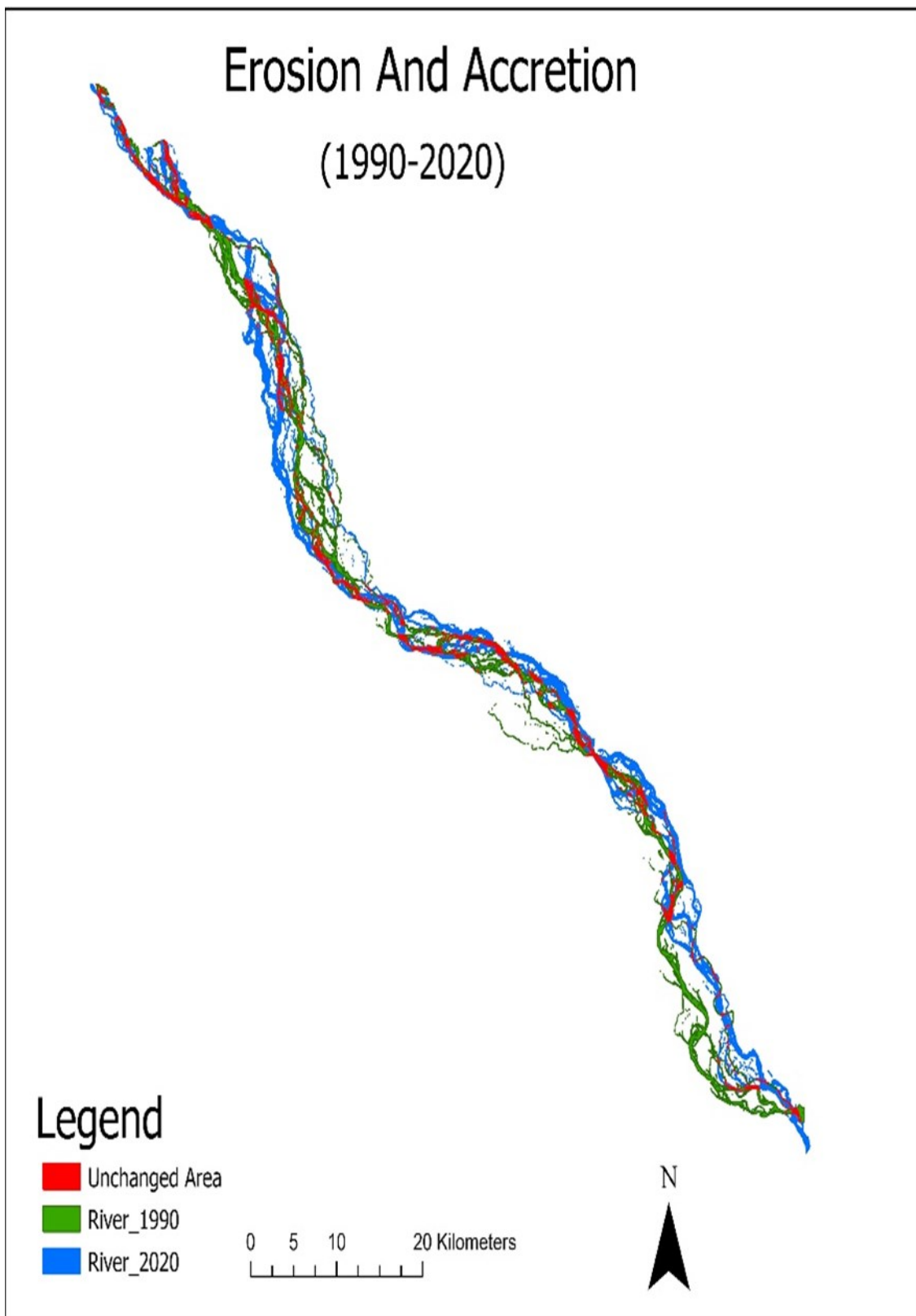

Figure 4.11: Erosion and Accretion between from 1990 to 2020

In 2020, the total area of the Teesta River was 99.59 km² and in 2010 it was 108.66 km². During these ten years, erosion occurred in 75.67 km² and the accretion occurred in 66.59 km² (figure 4.11).

5. Discussion

This research focused on the water level data which are related to the dimension of the river, spatial and temporal shifting of the bankline, and erosion and accretion of the river. The thesis shows an integration of both hydrological and morphological processes for the shifting of channels and changes in river research design including a large range of statistical, spatial, and temporal data for various sections of the study. This research shows the change in the river bankline and its flowing course from the earlier period to the recent time.

There are some difficulties in the analysis of bankline. For example, the satellite images were not clear enough to draw a river bankline. For the year 2010 Landsat 7 data was not available, so I downloaded Landsat 5 image. The satellite images of the month of November were used in the research which is considered post-monsoon season in Bangladesh. The seasonal variation of the river bankline of all-season could be measured over a long duration of time. For example, river bankline in monsoon, pre-monsoon, and dry seasons could be measured and could be compared with the water level. Discharge of river water could be measured and compared with river bankline shifting and water level of a different seasons.

5.1 Discussion on objective one

Water levels are exhibiting high seasonal flow variability. The changes in flow are caused by the progression of snow peaks at higher elevations and high precipitation in the rainy season. The peak flow occurs in the rainy season because 85% of the total rainfall occurs during this time (Banglapedia, 2021). The river water flow decline in the winter season. The general pattern of decrease and eventually drastic reductions in the flow can observe from November to February. After Spring River flows start to increase and after autumn water level going to decrease. Because of the seasonal change, the water level shows a changing nature.

The rise in the water level may be because of excessive rainfall, opening the gate of the barrage in the upstream part of India. However, it indicates that the bed level has been degrading. It results that with the variation of rainfall the river is over inundated and there is a high risk of flood in monsoon. As a result, flood occurs every year in the northern part of Bangladesh and low water level in the dry season which getting lower in recent years, farmers of this region do not get enough water for irrigation. The cost of irrigation increases. Raihan et al. (2017) in their research shows that the Teesta River water flow and discharge have been slowly declining during the last 15 years. The main effect was a significant increase in the cost of irrigation for important crops, which resulted in higher production costs and lower farm profit.

5.2 Discussion on Objectives Two

River shape and position have changed from 1990 to 2020 at different cross-sections. The analysis of bankline shifting at different cross-sections exposes that Teesta River continuously changes its planform. Spatial and temporal changes occurred because of erosion and accretion dissimilarity. The change of width and direction is not the same at all cross-sections of the river bankline.

The result of the satellite image interpretation in the study reach demonstrates practically that the dynamics of the river course are strongly influenced by some determinants. Such as, what are the types of processes that occurred, where and how much erosion and accretion occurred etc. The analysis established that a close relationship exists between the river dynamics and hydro-morphological processes in the river area. It is apparent that further, an in-depth research is needed to fully assess the process of spatial changes at different times with an extensive range.

5.3 Discussion on Objectives Three

This part of the research shows that from 1990 to 2020 the area of Teesta River has changed. In 1990 the total river was 83.68 km² and in 2000 around 13 km² decreased. But in 2010 area increased to 108 km². This drastic change of river may be because of excessive rainfall occurred between this two years, because of erosion and accretion of river, bed level rise. From 2000 to 2010, 86.45 km² area deposited in the river. On the other hand 66.60 km² area deposited from 2010 to 2020. The unchanged area is around 32 km which means bankline movement is not occur much from 2010 to 2020.

From 1990 to 2020 river area sometime increased and sometime decreased with erosion and accretion of the river. From 1990 to 2020, the total area of river has increased, the rate of erosion is less than deposition rate. As a result of deposition, char land area developed in the river. As a result river become wider. More deposition increase the bed level of river which means the water level decrease and river become wider than previous year. This process caused flood almost every year of the study area.

5.4 Conclusion

As we found, the water level has decreased in the last 30 years and the river area has increased with the erosional and accretion process. The bankline at different cross-sections has shifted from one place to another place. This morphological change has a great impact on human life who directly and indirectly depends on Teesta River, especially the farmers. The lower water level in the dry season creates a huge crisis of irrigation water. On the contrary, excessive water levels during the rainy season cause flood, and bank erosion.

As we know Teesta is a transboundary river, India has constructed a barrage upstream of the river. During the rainy season, India releases a large amount of water via the barrage which causes floods in the rainy season in Bangladesh. During the dry season, India

reroutes water from the Teesta which causes water scarcity for irrigation and navigation. (Islam and Yoshiro, 1999). Bangladesh and India have a disputed issue with this geopolitical matter. Both country trying to solve this issue from a long time but have not solved it yet. (Roy, 2014).

The possible solutions for the Teesta River water are, solving the Teesta water issue between Bangladesh and India and developing a proper river management plan. For example, dredging of the river can increase river depth for which river will not get easily inundated in the rainy season and also can preserve water for dry season. For minimizing the losses of the flood it is important to monitor flood vulnerability, identify the changes in the river channel. These can be analyzed through remote sensing and GIS tools.

6. Reference

1. Khan, A., 2001. *Morphological changes due to construction of a barrage on the Teesta River*. [online] Lib.buet.ac.bd. Available at: <http://lib.buet.ac.bd:8080/xmlui/handle/123456789/188>
2. Halder, A. and Mowla Chowdhury, R., 2021. Evaluation of the river Padma morphological transition in the central Bangladesh using GIS and remote sensing techniques. *International Journal of River Basin Management*, pp.1-15.
3. Ahmed. M., 2007. Some Reflections on Multipurpose River Basin Development and Strategies for Achieving Sustainable Solutions a Conflict Management of Water Resources. *Water and Flood Management*, 2, 688.
4. Mondal, M. and Islam, M., 2017. Chronological trends in maximum and minimum water flows of the Teesta River, Bangladesh, and its implications. *Jàmbá: Journal of Disaster Risk Studies*, 9(1).
5. BBS, 2011. Population Census A Bangladesh. Bangladesh Bureau of Statistics, Planning Division, ministry A Planning, Government of the Republic of Bangladesh, Dhaka
6. Murshid, K. A. S., 1987. Weather. New technology and instability in food gram production M Bangladesh. *The Bangladesh Development Stud.*, 15, 1.31-56
7. FAO, 1988. Land resources appraisal for agricultural development in Bangladesh. Report 2: Agro-ecological regions. Food and Agricultural Organization, Rome.
8. Brammer, H., 1996. *The Physical Geography of Bangladesh*, University Press limited,
9. Schumm, S.A., 1969. River metamorphosis, *J. Hydraul. Div. Am. Soc.Civ. Eng.*, 1: 255-273
10. Islam, M. and Akmam, W., 1970. Ethical Aspects of Sharing International River Water: The Case of Teesta River. *Bangladesh Journal of Bioethics*, 1(1), p.6.
11. Khan, M. S. S., & Islam, A. R. M. T., 2015. Anthropogenic Impact on Morphology of Teesta River in Northern Bangladesh: An Exploratory Study. *Journal of Geosciences and Geomatics*, 3(3), 50-55.
12. Syed, A., Haq, A., Uzzaman, A., Goodrich, C.G., Mallick, D., Mini, G., Sharma, G., Nyima, K., Mamnun, N., Varma, N., Singh, P., Ghate, R., Triwedi, S., Sen, S., Bhadwal, S., Hassan, T., Dilshad, T., Gulati, V., Naznin, Z., 2017. The Teesta Basin: Enoughwater for power and agriculture for all?. HI-AWARE Working Paper 12. Kathmandu: HI-AWARE
13. Rahman, M.A., 2013. Water scarcity-induced change in vegetation cover along Teesta River catchments in Bangladesh NDVI; Tasseled Cap and System dynamics analysis, Master's thesis, Department of Physical Geography and Quaternary Geology, Stockholm University.
14. Raihan, M., Sarker, M. and Miah, M., 2018. Shortage of water in Teesta river basin and its impact on crop production in northern Bangladesh. *SAARC Journal of Agriculture*, 15(2), pp.113-123.
15. En.banglapedia.org., 2021. *Agroecological Zone Banglapedia*. Available at: https://en.banglapedia.org/index.php/Agroecological_Zone

16. En.wikipedia.org. 2022. *Teesta River Wikipedia*. Available at: https://en.wikipedia.org/wiki/Teesta_River
17. Fakrul, Islam Md; Higano, Yoshiro, 1999. International Environmental Issue Between India and Bangladesh: Environmental and Socio-economic Effects on the Teesta River Area, 39th Congress of the European Regional Science Association: "Regional Cohesion and Competitiveness in 21st Century Europe", August 23 - 27, 1999, Dublin, Ireland, European Regional Science Association (ERSA), Louvain-la-Neuve
18. Roy, P., 2014. *Teesta river runs dry as India and Bangladesh fail to resolve disputes*. [online] Earth Journalism Network. Available at: <https://earthjournalism.net/stories/teesta-river-runs-dry-as-india-and-bangladesh-fail-to-resolve-disputes>

7. Appendix

7.1 Appendix 1: Satellite Images

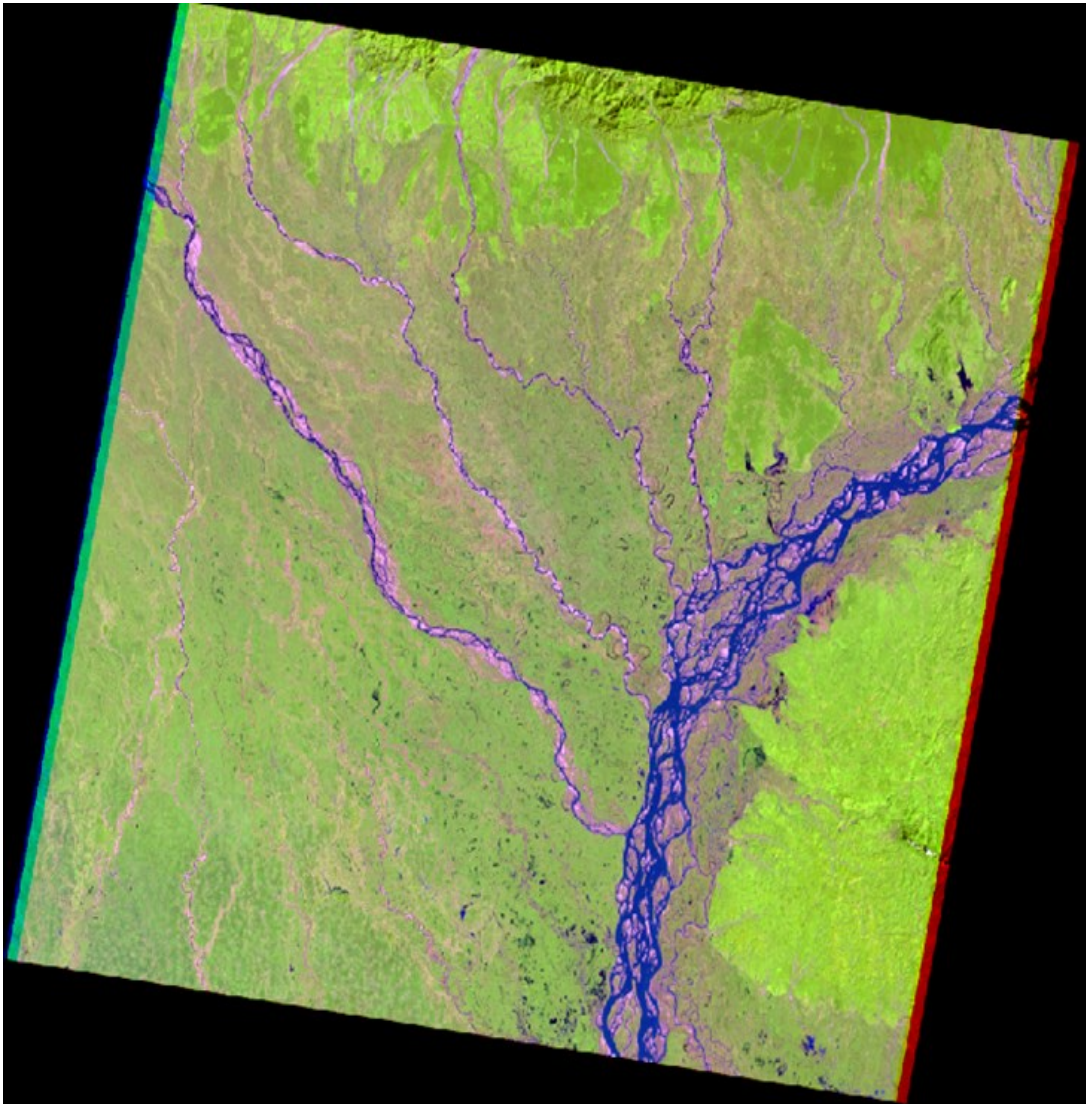

Figure 7.1: Landsat 5 TM Image 1990

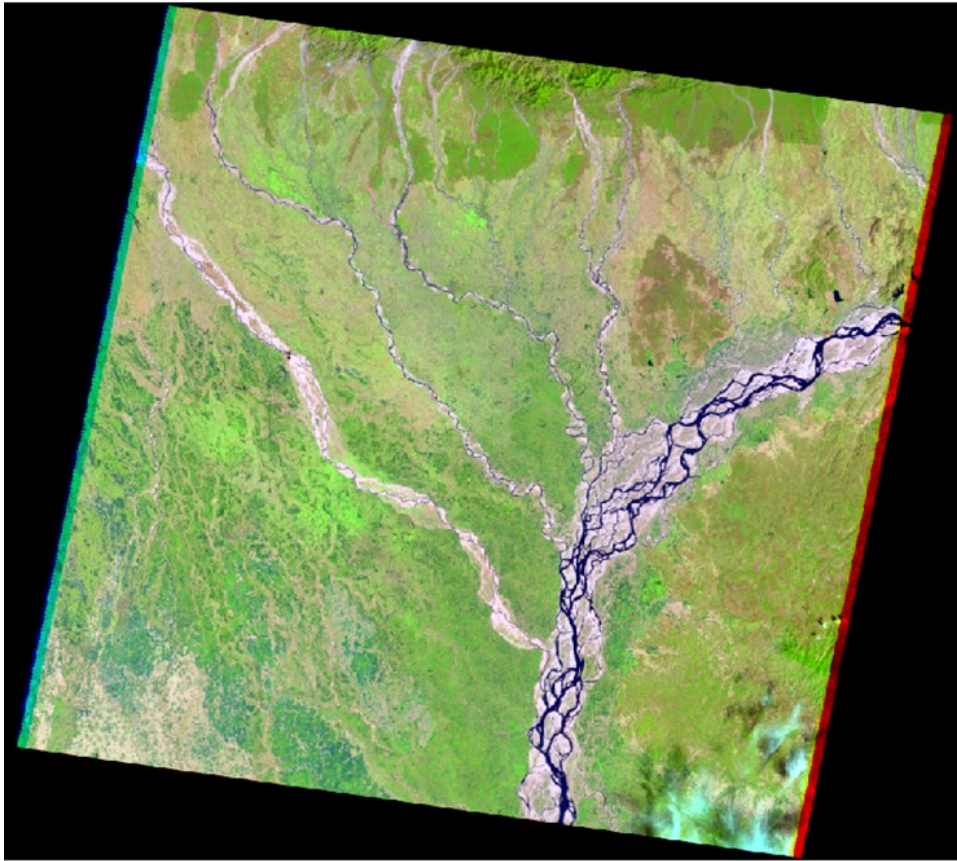

Figure 7.2 Landsat 7 ETM image 2000

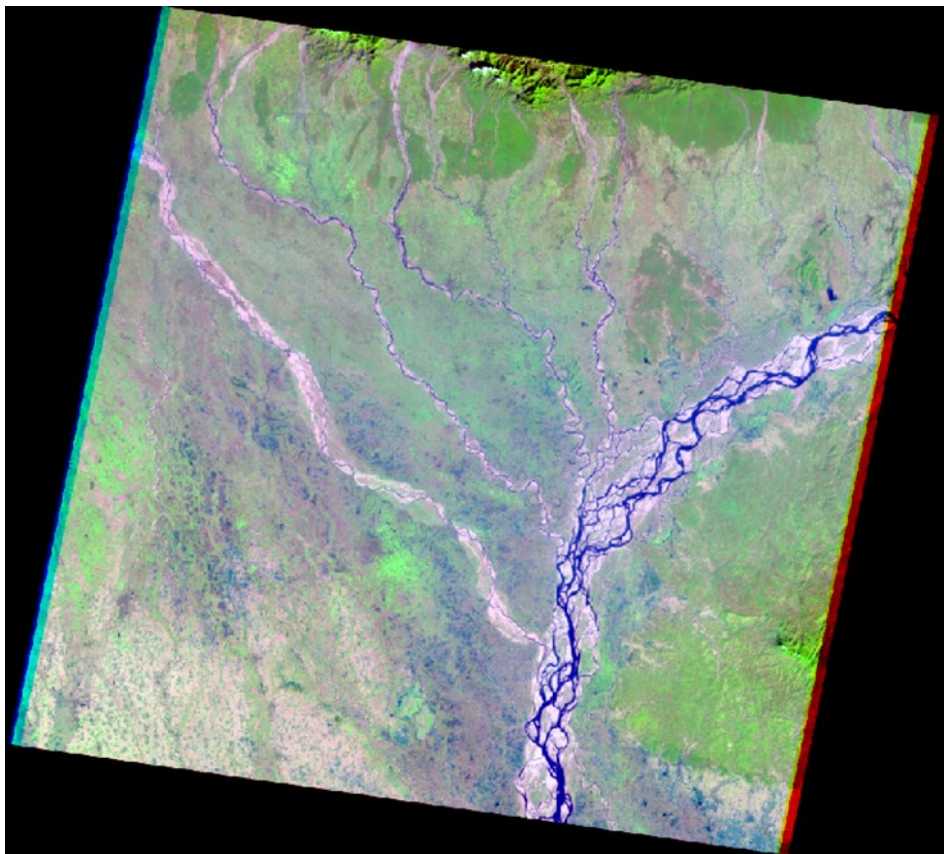

Figure 7.3: Landsat 5 TM image 2010

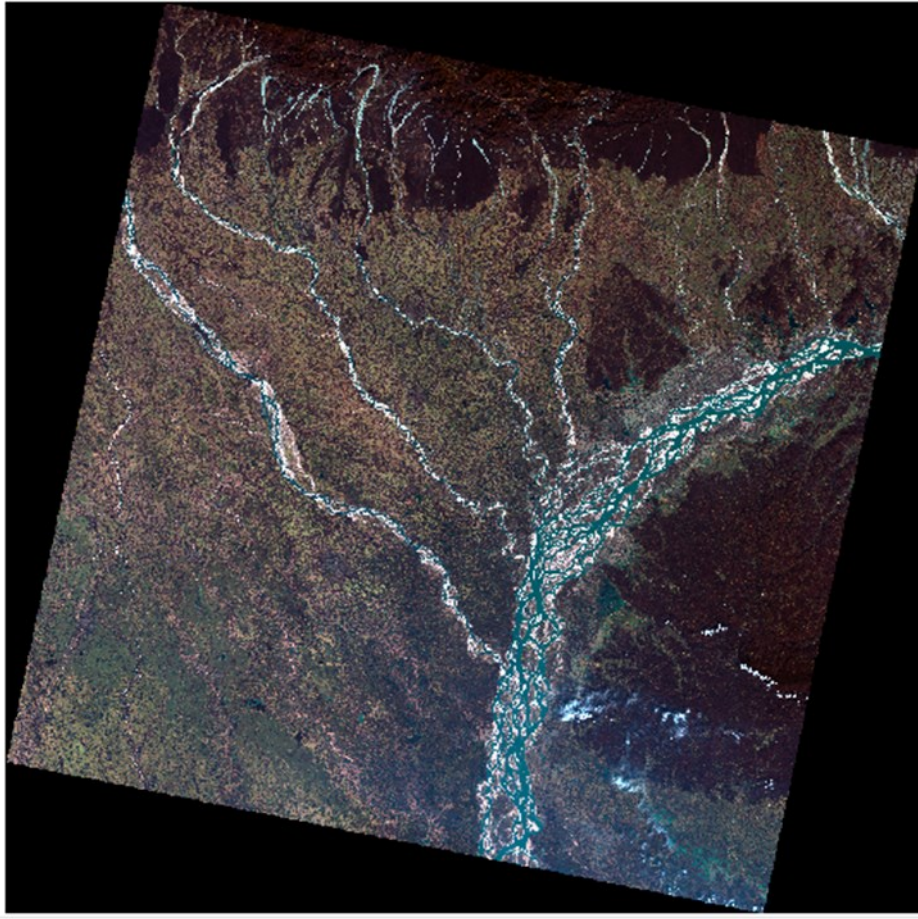

Figure 7.4: Landsat 8 OLI_TIRS image 2020

7.2 Appendix 2: Water Level Data

Table 7.1 Water level at Kaliganj gauging station

District	RiverName	StationName	StationID	Date	WL-(m)
Lalmonirhat	Teesta	Kaliganj	SW293	1/1/1990	39.24
Lalmonirhat	Teesta	Kaliganj	SW293	1/2/1990	39.23
Lalmonirhat	Teesta	Kaliganj	SW293	1/3/1990	39.22
Lalmonirhat	Teesta	Kaliganj	SW293	1/4/1990	39.21
Lalmonirhat	Teesta	Kaliganj	SW293	1/5/1990	39.19
Lalmonirhat	Teesta	Kaliganj	SW293	1/6/1990	39.19
Lalmonirhat	Teesta	Kaliganj	SW293	1/7/1990	39.18
Lalmonirhat	Teesta	Kaliganj	SW293	1/8/1990	39.19
Lalmonirhat	Teesta	Kaliganj	SW293	1/9/1990	39.18
Lalmonirhat	Teesta	Kaliganj	SW293	1/10/1990	39.18
Lalmonirhat	Teesta	Kaliganj	SW293	1/11/1990	39.17
Lalmonirhat	Teesta	Kaliganj	SW293	1/12/1990	39.19
Lalmonirhat	Teesta	Kaliganj	SW293	1/13/1990	39.19
Lalmonirhat	Teesta	Kaliganj	SW293	1/14/1990	39.18
Lalmonirhat	Teesta	Kaliganj	SW293	1/15/1990	39.18
Lalmonirhat	Teesta	Kaliganj	SW293	1/16/1990	39.17
Lalmonirhat	Teesta	Kaliganj	SW293	1/17/1990	39.16

Lalmonirhat	Teesta	Kaliganj	SW293	1/18/1990	39.15
Lalmonirhat	Teesta	Kaliganj	SW293	1/19/1990	39.16
Lalmonirhat	Teesta	Kaliganj	SW293	1/20/1990	39.18
Lalmonirhat	Teesta	Kaliganj	SW293	1/21/1990	39.19
Lalmonirhat	Teesta	Kaliganj	SW293	1/22/1990	39.19
Lalmonirhat	Teesta	Kaliganj	SW293	1/23/1990	39.20
Lalmonirhat	Teesta	Kaliganj	SW293	1/24/1990	39.20
Lalmonirhat	Teesta	Kaliganj	SW293	1/25/1990	39.22
Lalmonirhat	Teesta	Kaliganj	SW293	1/26/1990	39.23
Lalmonirhat	Teesta	Kaliganj	SW293	1/27/1990	39.22
Lalmonirhat	Teesta	Kaliganj	SW293	1/28/1990	39.22
Lalmonirhat	Teesta	Kaliganj	SW293	1/29/1990	39.22
Lalmonirhat	Teesta	Kaliganj	SW293	1/30/1990	39.19
Lalmonirhat	Teesta	Kaliganj	SW293	1/31/1990	39.21
Lalmonirhat	Teesta	Kaliganj	SW293	2/1/1990	39.23
Lalmonirhat	Teesta	Kaliganj	SW293	2/2/1990	39.21
Lalmonirhat	Teesta	Kaliganj	SW293	2/3/1990	39.19
Lalmonirhat	Teesta	Kaliganj	SW293	2/4/1990	39.19
Lalmonirhat	Teesta	Kaliganj	SW293	2/5/1990	39.19
Lalmonirhat	Teesta	Kaliganj	SW293	2/6/1990	39.14
Lalmonirhat	Teesta	Kaliganj	SW293	2/7/1990	39.09
Lalmonirhat	Teesta	Kaliganj	SW293	2/8/1990	39.11
Lalmonirhat	Teesta	Kaliganj	SW293	2/9/1990	39.09
Lalmonirhat	Teesta	Kaliganj	SW293	2/10/1990	39.09
Lalmonirhat	Teesta	Kaliganj	SW293	2/11/1990	39.09
Lalmonirhat	Teesta	Kaliganj	SW293	2/12/1990	39.10
Lalmonirhat	Teesta	Kaliganj	SW293	2/13/1990	39.08
Lalmonirhat	Teesta	Kaliganj	SW293	2/14/1990	39.08
Lalmonirhat	Teesta	Kaliganj	SW293	2/15/1990	39.09
Lalmonirhat	Teesta	Kaliganj	SW293	2/16/1990	39.09
Lalmonirhat	Teesta	Kaliganj	SW293	2/17/1990	39.24
Lalmonirhat	Teesta	Kaliganj	SW293	2/18/1990	39.12
Lalmonirhat	Teesta	Kaliganj	SW293	2/19/1990	39.17
Lalmonirhat	Teesta	Kaliganj	SW293	2/20/1990	39.14
Lalmonirhat	Teesta	Kaliganj	SW293	2/21/1990	39.12
Lalmonirhat	Teesta	Kaliganj	SW293	2/22/1990	39.11
Lalmonirhat	Teesta	Kaliganj	SW293	2/23/1990	39.10
Lalmonirhat	Teesta	Kaliganj	SW293	2/24/1990	39.12
Lalmonirhat	Teesta	Kaliganj	SW293	2/25/1990	39.14
Lalmonirhat	Teesta	Kaliganj	SW293	2/26/1990	39.18
Lalmonirhat	Teesta	Kaliganj	SW293	2/27/1990	39.16
Lalmonirhat	Teesta	Kaliganj	SW293	2/28/1990	39.18
Lalmonirhat	Teesta	Kaliganj	SW293	3/1/1990	39.27
Lalmonirhat	Teesta	Kaliganj	SW293	3/2/1990	39.17
Lalmonirhat	Teesta	Kaliganj	SW293	3/3/1990	39.24
Lalmonirhat	Teesta	Kaliganj	SW293	3/4/1990	39.20
Lalmonirhat	Teesta	Kaliganj	SW293	3/5/1990	39.24

Lalmonirhat	Teesta	Kaliganj	SW293	3/6/1990	39.18
Lalmonirhat	Teesta	Kaliganj	SW293	3/7/1990	39.16
Lalmonirhat	Teesta	Kaliganj	SW293	3/8/1990	39.17
Lalmonirhat	Teesta	Kaliganj	SW293	3/9/1990	39.16
Lalmonirhat	Teesta	Kaliganj	SW293	3/10/1990	39.15
Lalmonirhat	Teesta	Kaliganj	SW293	3/11/1990	39.14
Lalmonirhat	Teesta	Kaliganj	SW293	3/12/1990	39.17
Lalmonirhat	Teesta	Kaliganj	SW293	3/13/1990	39.26
Lalmonirhat	Teesta	Kaliganj	SW293	3/14/1990	39.24
Lalmonirhat	Teesta	Kaliganj	SW293	3/15/1990	39.24
Lalmonirhat	Teesta	Kaliganj	SW293	3/16/1990	39.22
Lalmonirhat	Teesta	Kaliganj	SW293	3/17/1990	39.20
Lalmonirhat	Teesta	Kaliganj	SW293	3/18/1990	39.20
Lalmonirhat	Teesta	Kaliganj	SW293	3/19/1990	39.20
Lalmonirhat	Teesta	Kaliganj	SW293	3/20/1990	39.22
Lalmonirhat	Teesta	Kaliganj	SW293	3/21/1990	39.24
Lalmonirhat	Teesta	Kaliganj	SW293	3/22/1990	39.23
Lalmonirhat	Teesta	Kaliganj	SW293	3/23/1990	39.23
Lalmonirhat	Teesta	Kaliganj	SW293	3/24/1990	39.26
Lalmonirhat	Teesta	Kaliganj	SW293	3/25/1990	39.30
Lalmonirhat	Teesta	Kaliganj	SW293	3/26/1990	39.29
Lalmonirhat	Teesta	Kaliganj	SW293	3/27/1990	39.32
Lalmonirhat	Teesta	Kaliganj	SW293	3/28/1990	39.31
Lalmonirhat	Teesta	Kaliganj	SW293	3/29/1990	39.28
Lalmonirhat	Teesta	Kaliganj	SW293	3/30/1990	39.26
Lalmonirhat	Teesta	Kaliganj	SW293	3/31/1990	39.24
Lalmonirhat	Teesta	Kaliganj	SW293	4/1/1990	39.29
Lalmonirhat	Teesta	Kaliganj	SW293	4/2/1990	39.26
Lalmonirhat	Teesta	Kaliganj	SW293	4/3/1990	39.26
Lalmonirhat	Teesta	Kaliganj	SW293	4/4/1990	39.26
Lalmonirhat	Teesta	Kaliganj	SW293	4/5/1990	39.25
Lalmonirhat	Teesta	Kaliganj	SW293	4/6/1990	39.33
Lalmonirhat	Teesta	Kaliganj	SW293	4/7/1990	39.27
Lalmonirhat	Teesta	Kaliganj	SW293	4/8/1990	39.23
Lalmonirhat	Teesta	Kaliganj	SW293	4/9/1990	39.20
Lalmonirhat	Teesta	Kaliganj	SW293	4/10/1990	39.22
Lalmonirhat	Teesta	Kaliganj	SW293	4/11/1990	39.27
Lalmonirhat	Teesta	Kaliganj	SW293	4/12/1990	39.31
Lalmonirhat	Teesta	Kaliganj	SW293	4/13/1990	39.30
Lalmonirhat	Teesta	Kaliganj	SW293	4/14/1990	39.33
Lalmonirhat	Teesta	Kaliganj	SW293	4/15/1990	39.34
Lalmonirhat	Teesta	Kaliganj	SW293	4/16/1990	39.38
Lalmonirhat	Teesta	Kaliganj	SW293	4/17/1990	39.37
Lalmonirhat	Teesta	Kaliganj	SW293	4/18/1990	39.38
Lalmonirhat	Teesta	Kaliganj	SW293	4/19/1990	39.40
Lalmonirhat	Teesta	Kaliganj	SW293	4/20/1990	39.39
Lalmonirhat	Teesta	Kaliganj	SW293	4/21/1990	39.42

Lalmonirhat	Teesta	Kaliganj	SW293	4/22/1990	39.41
Lalmonirhat	Teesta	Kaliganj	SW293	4/23/1990	39.37
Lalmonirhat	Teesta	Kaliganj	SW293	4/24/1990	39.41
Lalmonirhat	Teesta	Kaliganj	SW293	4/25/1990	39.43
Lalmonirhat	Teesta	Kaliganj	SW293	4/26/1990	39.43
Lalmonirhat	Teesta	Kaliganj	SW293	4/27/1990	39.44
Lalmonirhat	Teesta	Kaliganj	SW293	4/28/1990	39.42
Lalmonirhat	Teesta	Kaliganj	SW293	4/29/1990	39.40
Lalmonirhat	Teesta	Kaliganj	SW293	4/30/1990	39.42
Lalmonirhat	Teesta	Kaliganj	SW293	5/1/1990	39.52
Lalmonirhat	Teesta	Kaliganj	SW293	5/2/1990	39.51
Lalmonirhat	Teesta	Kaliganj	SW293	5/3/1990	39.49
Lalmonirhat	Teesta	Kaliganj	SW293	5/4/1990	39.45
Lalmonirhat	Teesta	Kaliganj	SW293	5/5/1990	39.45
Lalmonirhat	Teesta	Kaliganj	SW293	5/6/1990	39.49
Lalmonirhat	Teesta	Kaliganj	SW293	5/7/1990	39.44
Lalmonirhat	Teesta	Kaliganj	SW293	5/8/1990	39.41
Lalmonirhat	Teesta	Kaliganj	SW293	5/9/1990	39.41
Lalmonirhat	Teesta	Kaliganj	SW293	5/10/1990	39.49
Lalmonirhat	Teesta	Kaliganj	SW293	5/11/1990	39.47
Lalmonirhat	Teesta	Kaliganj	SW293	5/12/1990	39.58
Lalmonirhat	Teesta	Kaliganj	SW293	5/13/1990	39.60
Lalmonirhat	Teesta	Kaliganj	SW293	5/14/1990	39.79
Lalmonirhat	Teesta	Kaliganj	SW293	5/15/1990	39.80
Lalmonirhat	Teesta	Kaliganj	SW293	5/16/1990	39.72
Lalmonirhat	Teesta	Kaliganj	SW293	5/17/1990	39.58
Lalmonirhat	Teesta	Kaliganj	SW293	5/18/1990	39.59
Lalmonirhat	Teesta	Kaliganj	SW293	5/19/1990	39.64
Lalmonirhat	Teesta	Kaliganj	SW293	5/20/1990	39.74
Lalmonirhat	Teesta	Kaliganj	SW293	5/21/1990	39.57
Lalmonirhat	Teesta	Kaliganj	SW293	5/22/1990	39.67
Lalmonirhat	Teesta	Kaliganj	SW293	5/23/1990	39.71
Lalmonirhat	Teesta	Kaliganj	SW293	5/24/1990	39.59
Lalmonirhat	Teesta	Kaliganj	SW293	5/25/1990	39.48
Lalmonirhat	Teesta	Kaliganj	SW293	5/26/1990	39.48
Lalmonirhat	Teesta	Kaliganj	SW293	5/27/1990	39.50
Lalmonirhat	Teesta	Kaliganj	SW293	5/28/1990	39.60
Lalmonirhat	Teesta	Kaliganj	SW293	5/29/1990	39.58
Lalmonirhat	Teesta	Kaliganj	SW293	5/30/1990	39.54
Lalmonirhat	Teesta	Kaliganj	SW293	5/31/1990	39.63
Lalmonirhat	Teesta	Kaliganj	SW293	6/1/1990	39.67
Lalmonirhat	Teesta	Kaliganj	SW293	6/2/1990	39.72
Lalmonirhat	Teesta	Kaliganj	SW293	6/3/1990	39.96
Lalmonirhat	Teesta	Kaliganj	SW293	6/4/1990	39.92
Lalmonirhat	Teesta	Kaliganj	SW293	6/5/1990	40.11
Lalmonirhat	Teesta	Kaliganj	SW293	6/6/1990	40.08
Lalmonirhat	Teesta	Kaliganj	SW293	6/7/1990	40.20
Lalmonirhat	Teesta	Kaliganj	SW293	6/8/1990	40.11
Lalmonirhat	Teesta	Kaliganj	SW293	6/9/1990	39.90
Lalmonirhat	Teesta	Kaliganj	SW293	6/10/1990	39.87
Lalmonirhat	Teesta	Kaliganj	SW293	6/11/1990	40.04
Lalmonirhat	Teesta	Kaliganj	SW293	6/12/1990	39.96
Lalmonirhat	Teesta	Kaliganj	SW293	6/13/1990	39.91
Lalmonirhat	Teesta	Kaliganj	SW293	6/14/1990	39.71

Lalmonirhat	Teesta	Kaliganj	SW293	6/15/1990	39.64
Lalmonirhat	Teesta	Kaliganj	SW293	6/16/1990	39.68
Lalmonirhat	Teesta	Kaliganj	SW293	6/17/1990	39.71
Lalmonirhat	Teesta	Kaliganj	SW293	6/18/1990	40.13
Lalmonirhat	Teesta	Kaliganj	SW293	6/19/1990	40.01
Lalmonirhat	Teesta	Kaliganj	SW293	6/20/1990	40.11
Lalmonirhat	Teesta	Kaliganj	SW293	6/21/1990	40.11
Lalmonirhat	Teesta	Kaliganj	SW293	6/22/1990	40.35
Lalmonirhat	Teesta	Kaliganj	SW293	6/23/1990	40.20
Lalmonirhat	Teesta	Kaliganj	SW293	6/24/1990	40.15
Lalmonirhat	Teesta	Kaliganj	SW293	6/25/1990	39.94
Lalmonirhat	Teesta	Kaliganj	SW293	6/26/1990	39.88
Lalmonirhat	Teesta	Kaliganj	SW293	6/27/1990	39.83
Lalmonirhat	Teesta	Kaliganj	SW293	6/28/1990	39.94
Lalmonirhat	Teesta	Kaliganj	SW293	6/29/1990	40.18
Lalmonirhat	Teesta	Kaliganj	SW293	6/30/1990	40.07
Lalmonirhat	Teesta	Kaliganj	SW293	7/1/1990	40.04
Lalmonirhat	Teesta	Kaliganj	SW293	7/2/1990	39.93
Lalmonirhat	Teesta	Kaliganj	SW293	7/3/1990	39.85
Lalmonirhat	Teesta	Kaliganj	SW293	7/4/1990	39.99
Lalmonirhat	Teesta	Kaliganj	SW293	7/5/1990	40.35
Lalmonirhat	Teesta	Kaliganj	SW293	7/6/1990	40.32
Lalmonirhat	Teesta	Kaliganj	SW293	7/7/1990	40.15
Lalmonirhat	Teesta	Kaliganj	SW293	7/8/1990	40.46
Lalmonirhat	Teesta	Kaliganj	SW293	7/9/1990	40.42
Lalmonirhat	Teesta	Kaliganj	SW293	7/10/1990	40.39
Lalmonirhat	Teesta	Kaliganj	SW293	7/11/1990	40.24
Lalmonirhat	Teesta	Kaliganj	SW293	7/12/1990	40.16
Lalmonirhat	Teesta	Kaliganj	SW293	7/13/1990	40.35
Lalmonirhat	Teesta	Kaliganj	SW293	7/14/1990	40.31
Lalmonirhat	Teesta	Kaliganj	SW293	7/15/1990	40.44
Lalmonirhat	Teesta	Kaliganj	SW293	7/16/1990	40.29
Lalmonirhat	Teesta	Kaliganj	SW293	7/17/1990	40.33
Lalmonirhat	Teesta	Kaliganj	SW293	7/18/1990	40.31
Lalmonirhat	Teesta	Kaliganj	SW293	7/19/1990	40.54
Lalmonirhat	Teesta	Kaliganj	SW293	7/20/1990	40.65
Lalmonirhat	Teesta	Kaliganj	SW293	7/21/1990	40.35
Lalmonirhat	Teesta	Kaliganj	SW293	7/22/1990	40.22
Lalmonirhat	Teesta	Kaliganj	SW293	7/23/1990	40.12
Lalmonirhat	Teesta	Kaliganj	SW293	7/24/1990	40.15
Lalmonirhat	Teesta	Kaliganj	SW293	7/25/1990	40.13
Lalmonirhat	Teesta	Kaliganj	SW293	7/26/1990	40.31
Lalmonirhat	Teesta	Kaliganj	SW293	7/27/1990	40.18
Lalmonirhat	Teesta	Kaliganj	SW293	7/28/1990	40.31
Lalmonirhat	Teesta	Kaliganj	SW293	7/29/1990	40.24
Lalmonirhat	Teesta	Kaliganj	SW293	7/30/1990	40.36
Lalmonirhat	Teesta	Kaliganj	SW293	7/31/1990	40.20
Lalmonirhat	Teesta	Kaliganj	SW293	8/1/1990	40.21
Lalmonirhat	Teesta	Kaliganj	SW293	8/2/1990	40.19
Lalmonirhat	Teesta	Kaliganj	SW293	8/3/1990	40.08
Lalmonirhat	Teesta	Kaliganj	SW293	8/4/1990	40.03
Lalmonirhat	Teesta	Kaliganj	SW293	8/5/1990	39.85
Lalmonirhat	Teesta	Kaliganj	SW293	8/6/1990	39.90
Lalmonirhat	Teesta	Kaliganj	SW293	8/7/1990	40.16
Lalmonirhat	Teesta	Kaliganj	SW293	8/8/1990	39.95
Lalmonirhat	Teesta	Kaliganj	SW293	8/9/1990	40.16
Lalmonirhat	Teesta	Kaliganj	SW293	8/10/1990	40.19
Lalmonirhat	Teesta	Kaliganj	SW293	8/11/1990	40.37

Lalmonirhat	Teesta	Kaliganj	SW293	8/12/1990	40.23
Lalmonirhat	Teesta	Kaliganj	SW293	8/13/1990	40.42
Lalmonirhat	Teesta	Kaliganj	SW293	8/14/1990	40.40
Lalmonirhat	Teesta	Kaliganj	SW293	8/15/1990	40.11
Lalmonirhat	Teesta	Kaliganj	SW293	8/16/1990	39.92
Lalmonirhat	Teesta	Kaliganj	SW293	8/17/1990	39.72
Lalmonirhat	Teesta	Kaliganj	SW293	8/18/1990	39.64
Lalmonirhat	Teesta	Kaliganj	SW293	8/19/1990	39.57
Lalmonirhat	Teesta	Kaliganj	SW293	8/20/1990	39.49
Lalmonirhat	Teesta	Kaliganj	SW293	8/21/1990	39.49
Lalmonirhat	Teesta	Kaliganj	SW293	8/22/1990	39.49
Lalmonirhat	Teesta	Kaliganj	SW293	8/23/1990	39.40
Lalmonirhat	Teesta	Kaliganj	SW293	8/24/1990	39.30
Lalmonirhat	Teesta	Kaliganj	SW293	8/25/1990	39.63
Lalmonirhat	Teesta	Kaliganj	SW293	8/26/1990	39.78
Lalmonirhat	Teesta	Kaliganj	SW293	8/27/1990	39.81
Lalmonirhat	Teesta	Kaliganj	SW293	8/28/1990	39.61
Lalmonirhat	Teesta	Kaliganj	SW293	8/29/1990	39.69
Lalmonirhat	Teesta	Kaliganj	SW293	8/30/1990	39.27
Lalmonirhat	Teesta	Kaliganj	SW293	8/31/1990	39.21
Lalmonirhat	Teesta	Kaliganj	SW293	9/1/1990	39.14
Lalmonirhat	Teesta	Kaliganj	SW293	9/2/1990	39.03
Lalmonirhat	Teesta	Kaliganj	SW293	9/3/1990	39.10
Lalmonirhat	Teesta	Kaliganj	SW293	9/4/1990	39.07
Lalmonirhat	Teesta	Kaliganj	SW293	9/5/1990	39.21
Lalmonirhat	Teesta	Kaliganj	SW293	9/6/1990	39.30
Lalmonirhat	Teesta	Kaliganj	SW293	9/7/1990	39.40
Lalmonirhat	Teesta	Kaliganj	SW293	9/8/1990	39.35
Lalmonirhat	Teesta	Kaliganj	SW293	9/9/1990	39.40
Lalmonirhat	Teesta	Kaliganj	SW293	9/10/1990	39.38
Lalmonirhat	Teesta	Kaliganj	SW293	9/11/1990	39.83
Lalmonirhat	Teesta	Kaliganj	SW293	9/12/1990	39.39
Lalmonirhat	Teesta	Kaliganj	SW293	9/13/1990	39.30
Lalmonirhat	Teesta	Kaliganj	SW293	9/14/1990	39.53
Lalmonirhat	Teesta	Kaliganj	SW293	9/15/1990	39.49
Lalmonirhat	Teesta	Kaliganj	SW293	9/16/1990	39.45
Lalmonirhat	Teesta	Kaliganj	SW293	9/17/1990	39.90
Lalmonirhat	Teesta	Kaliganj	SW293	9/18/1990	39.81
Lalmonirhat	Teesta	Kaliganj	SW293	9/19/1990	39.70
Lalmonirhat	Teesta	Kaliganj	SW293	9/20/1990	39.45
Lalmonirhat	Teesta	Kaliganj	SW293	9/21/1990	39.40
Lalmonirhat	Teesta	Kaliganj	SW293	9/22/1990	39.38
Lalmonirhat	Teesta	Kaliganj	SW293	9/23/1990	39.31
Lalmonirhat	Teesta	Kaliganj	SW293	9/24/1990	39.56
Lalmonirhat	Teesta	Kaliganj	SW293	9/25/1990	39.80
Lalmonirhat	Teesta	Kaliganj	SW293	9/26/1990	39.91
Lalmonirhat	Teesta	Kaliganj	SW293	9/27/1990	39.62
Lalmonirhat	Teesta	Kaliganj	SW293	9/28/1990	40.11
Lalmonirhat	Teesta	Kaliganj	SW293	9/29/1990	39.95
Lalmonirhat	Teesta	Kaliganj	SW293	9/30/1990	39.90
Lalmonirhat	Teesta	Kaliganj	SW293	10/1/1990	39.88
Lalmonirhat	Teesta	Kaliganj	SW293	10/2/1990	39.63
Lalmonirhat	Teesta	Kaliganj	SW293	10/3/1990	39.63
Lalmonirhat	Teesta	Kaliganj	SW293	10/4/1990	39.65
Lalmonirhat	Teesta	Kaliganj	SW293	10/5/1990	39.51
Lalmonirhat	Teesta	Kaliganj	SW293	10/6/1990	39.49
Lalmonirhat	Teesta	Kaliganj	SW293	10/7/1990	39.48
Lalmonirhat	Teesta	Kaliganj	SW293	10/8/1990	39.44

Lalmonirhat	Teesta	Kaliganj	SW293	10/9/1990	39.56
Lalmonirhat	Teesta	Kaliganj	SW293	10/10/1990	39.42
Lalmonirhat	Teesta	Kaliganj	SW293	10/11/1990	39.60
Lalmonirhat	Teesta	Kaliganj	SW293	10/12/1990	39.41
Lalmonirhat	Teesta	Kaliganj	SW293	10/13/1990	39.28
Lalmonirhat	Teesta	Kaliganj	SW293	10/14/1990	39.23
Lalmonirhat	Teesta	Kaliganj	SW293	10/15/1990	39.19
Lalmonirhat	Teesta	Kaliganj	SW293	10/16/1990	39.37
Lalmonirhat	Teesta	Kaliganj	SW293	10/17/1990	39.22
Lalmonirhat	Teesta	Kaliganj	SW293	10/18/1990	39.12
Lalmonirhat	Teesta	Kaliganj	SW293	10/19/1990	39.05
Lalmonirhat	Teesta	Kaliganj	SW293	10/20/1990	39.03
Lalmonirhat	Teesta	Kaliganj	SW293	10/21/1990	39.00
Lalmonirhat	Teesta	Kaliganj	SW293	10/22/1990	38.97
Lalmonirhat	Teesta	Kaliganj	SW293	10/23/1990	38.94
Lalmonirhat	Teesta	Kaliganj	SW293	10/24/1990	38.91
Lalmonirhat	Teesta	Kaliganj	SW293	10/25/1990	38.89
Lalmonirhat	Teesta	Kaliganj	SW293	10/26/1990	38.87
Lalmonirhat	Teesta	Kaliganj	SW293	10/27/1990	38.85
Lalmonirhat	Teesta	Kaliganj	SW293	10/28/1990	38.83
Lalmonirhat	Teesta	Kaliganj	SW293	10/29/1990	38.82
Lalmonirhat	Teesta	Kaliganj	SW293	10/30/1990	38.81
Lalmonirhat	Teesta	Kaliganj	SW293	10/31/1990	38.80
Lalmonirhat	Teesta	Kaliganj	SW293	11/1/1990	38.76
Lalmonirhat	Teesta	Kaliganj	SW293	11/2/1990	38.76
Lalmonirhat	Teesta	Kaliganj	SW293	11/3/1990	38.75
Lalmonirhat	Teesta	Kaliganj	SW293	11/4/1990	38.75
Lalmonirhat	Teesta	Kaliganj	SW293	11/5/1990	38.74
Lalmonirhat	Teesta	Kaliganj	SW293	11/6/1990	38.74
Lalmonirhat	Teesta	Kaliganj	SW293	11/7/1990	38.73
Lalmonirhat	Teesta	Kaliganj	SW293	11/8/1990	38.72
Lalmonirhat	Teesta	Kaliganj	SW293	11/9/1990	38.71
Lalmonirhat	Teesta	Kaliganj	SW293	11/10/1990	38.70
Lalmonirhat	Teesta	Kaliganj	SW293	11/11/1990	38.69
Lalmonirhat	Teesta	Kaliganj	SW293	11/12/1990	38.68
Lalmonirhat	Teesta	Kaliganj	SW293	11/13/1990	38.66
Lalmonirhat	Teesta	Kaliganj	SW293	11/14/1990	38.65
Lalmonirhat	Teesta	Kaliganj	SW293	11/15/1990	38.64
Lalmonirhat	Teesta	Kaliganj	SW293	11/16/1990	38.62
Lalmonirhat	Teesta	Kaliganj	SW293	11/17/1990	38.62
Lalmonirhat	Teesta	Kaliganj	SW293	11/18/1990	38.61
Lalmonirhat	Teesta	Kaliganj	SW293	11/19/1990	38.59
Lalmonirhat	Teesta	Kaliganj	SW293	11/20/1990	38.58
Lalmonirhat	Teesta	Kaliganj	SW293	11/21/1990	38.57
Lalmonirhat	Teesta	Kaliganj	SW293	11/22/1990	38.57
Lalmonirhat	Teesta	Kaliganj	SW293	11/23/1990	38.57
Lalmonirhat	Teesta	Kaliganj	SW293	11/24/1990	38.56
Lalmonirhat	Teesta	Kaliganj	SW293	11/25/1990	38.55
Lalmonirhat	Teesta	Kaliganj	SW293	11/26/1990	38.54
Lalmonirhat	Teesta	Kaliganj	SW293	11/27/1990	38.53
Lalmonirhat	Teesta	Kaliganj	SW293	11/28/1990	38.52
Lalmonirhat	Teesta	Kaliganj	SW293	11/29/1990	38.51
Lalmonirhat	Teesta	Kaliganj	SW293	11/30/1990	38.50
Lalmonirhat	Teesta	Kaliganj	SW293	12/1/1990	38.49
Lalmonirhat	Teesta	Kaliganj	SW293	12/2/1990	38.49
Lalmonirhat	Teesta	Kaliganj	SW293	12/3/1990	38.49
Lalmonirhat	Teesta	Kaliganj	SW293	12/4/1990	38.49
Lalmonirhat	Teesta	Kaliganj	SW293	12/5/1990	38.49

Lalmonirhat	Teesta	Kaliganj	SW293	12/6/1990	38.49
Lalmonirhat	Teesta	Kaliganj	SW293	12/7/1990	38.48
Lalmonirhat	Teesta	Kaliganj	SW293	12/8/1990	38.48
Lalmonirhat	Teesta	Kaliganj	SW293	12/9/1990	38.48
Lalmonirhat	Teesta	Kaliganj	SW293	12/10/1990	38.47
Lalmonirhat	Teesta	Kaliganj	SW293	12/11/1990	38.47
Lalmonirhat	Teesta	Kaliganj	SW293	12/12/1990	38.47
Lalmonirhat	Teesta	Kaliganj	SW293	12/13/1990	38.46
Lalmonirhat	Teesta	Kaliganj	SW293	12/14/1990	38.46
Lalmonirhat	Teesta	Kaliganj	SW293	12/15/1990	38.45
Lalmonirhat	Teesta	Kaliganj	SW293	12/16/1990	38.45
Lalmonirhat	Teesta	Kaliganj	SW293	12/17/1990	38.44
Lalmonirhat	Teesta	Kaliganj	SW293	12/18/1990	38.44
Lalmonirhat	Teesta	Kaliganj	SW293	12/19/1990	38.43
Lalmonirhat	Teesta	Kaliganj	SW293	12/20/1990	38.43
Lalmonirhat	Teesta	Kaliganj	SW293	12/21/1990	38.42
Lalmonirhat	Teesta	Kaliganj	SW293	12/22/1990	38.42
Lalmonirhat	Teesta	Kaliganj	SW293	12/23/1990	38.41
Lalmonirhat	Teesta	Kaliganj	SW293	12/24/1990	38.41
Lalmonirhat	Teesta	Kaliganj	SW293	12/25/1990	38.40
Lalmonirhat	Teesta	Kaliganj	SW293	12/26/1990	38.39
Lalmonirhat	Teesta	Kaliganj	SW293	12/27/1990	38.39
Lalmonirhat	Teesta	Kaliganj	SW293	12/28/1990	38.39
Lalmonirhat	Teesta	Kaliganj	SW293	12/29/1990	38.39
Lalmonirhat	Teesta	Kaliganj	SW293	12/30/1990	38.39
Lalmonirhat	Teesta	Kaliganj	SW293	12/31/1990	38.38
Lalmonirhat	Teesta	Kaliganj	SW293	01-JAN-00	39.54
Lalmonirhat	Teesta	Kaliganj	SW293	02-JAN-00	39.53
Lalmonirhat	Teesta	Kaliganj	SW293	03-JAN-00	39.50
Lalmonirhat	Teesta	Kaliganj	SW293	04-JAN-00	39.48
Lalmonirhat	Teesta	Kaliganj	SW293	05-JAN-00	39.46
Lalmonirhat	Teesta	Kaliganj	SW293	06-JAN-00	39.43
Lalmonirhat	Teesta	Kaliganj	SW293	07-JAN-00	39.41
Lalmonirhat	Teesta	Kaliganj	SW293	08-JAN-00	39.37
Lalmonirhat	Teesta	Kaliganj	SW293	09-JAN-00	39.34
Lalmonirhat	Teesta	Kaliganj	SW293	10-JAN-00	39.32
Lalmonirhat	Teesta	Kaliganj	SW293	11-JAN-00	39.28
Lalmonirhat	Teesta	Kaliganj	SW293	12-JAN-00	39.18
Lalmonirhat	Teesta	Kaliganj	SW293	13-JAN-00	39.15
Lalmonirhat	Teesta	Kaliganj	SW293	14-JAN-00	39.08
Lalmonirhat	Teesta	Kaliganj	SW293	15-JAN-00	39.03
Lalmonirhat	Teesta	Kaliganj	SW293	16-JAN-00	38.95
Lalmonirhat	Teesta	Kaliganj	SW293	17-JAN-00	38.95
Lalmonirhat	Teesta	Kaliganj	SW293	18-JAN-00	38.95
Lalmonirhat	Teesta	Kaliganj	SW293	19-JAN-00	38.91
Lalmonirhat	Teesta	Kaliganj	SW293	20-JAN-00	38.85
Lalmonirhat	Teesta	Kaliganj	SW293	21-JAN-00	38.80
Lalmonirhat	Teesta	Kaliganj	SW293	22-JAN-00	38.80
Lalmonirhat	Teesta	Kaliganj	SW293	23-JAN-00	38.75
Lalmonirhat	Teesta	Kaliganj	SW293	24-JAN-00	38.75
Lalmonirhat	Teesta	Kaliganj	SW293	25-JAN-00	38.73
Lalmonirhat	Teesta	Kaliganj	SW293	26-JAN-00	38.72

Lalmonirhat	Teesta	Kaliganj	SW293	27-JAN-00	38.70
Lalmonirhat	Teesta	Kaliganj	SW293	28-JAN-00	38.69
Lalmonirhat	Teesta	Kaliganj	SW293	29-JAN-00	38.65
Lalmonirhat	Teesta	Kaliganj	SW293	30-JAN-00	38.63
Lalmonirhat	Teesta	Kaliganj	SW293	31-JAN-00	38.60
Lalmonirhat	Teesta	Kaliganj	SW293	01-FEB-00	38.60
Lalmonirhat	Teesta	Kaliganj	SW293	02-FEB-00	38.60
Lalmonirhat	Teesta	Kaliganj	SW293	03-FEB-00	38.58
Lalmonirhat	Teesta	Kaliganj	SW293	04-FEB-00	38.58
Lalmonirhat	Teesta	Kaliganj	SW293	05-FEB-00	38.57
Lalmonirhat	Teesta	Kaliganj	SW293	06-FEB-00	38.57
Lalmonirhat	Teesta	Kaliganj	SW293	07-FEB-00	38.57
Lalmonirhat	Teesta	Kaliganj	SW293	08-FEB-00	38.57
Lalmonirhat	Teesta	Kaliganj	SW293	09-FEB-00	38.55
Lalmonirhat	Teesta	Kaliganj	SW293	10-FEB-00	38.53
Lalmonirhat	Teesta	Kaliganj	SW293	11-FEB-00	38.53
Lalmonirhat	Teesta	Kaliganj	SW293	12-FEB-00	38.53
Lalmonirhat	Teesta	Kaliganj	SW293	13-FEB-00	38.53
Lalmonirhat	Teesta	Kaliganj	SW293	14-FEB-00	38.51
Lalmonirhat	Teesta	Kaliganj	SW293	15-FEB-00	38.51
Lalmonirhat	Teesta	Kaliganj	SW293	16-FEB-00	38.51
Lalmonirhat	Teesta	Kaliganj	SW293	17-FEB-00	38.49
Lalmonirhat	Teesta	Kaliganj	SW293	18-FEB-00	38.49
Lalmonirhat	Teesta	Kaliganj	SW293	19-FEB-00	38.49
Lalmonirhat	Teesta	Kaliganj	SW293	20-FEB-00	38.48
Lalmonirhat	Teesta	Kaliganj	SW293	21-FEB-00	38.48
Lalmonirhat	Teesta	Kaliganj	SW293	22-FEB-00	38.48
Lalmonirhat	Teesta	Kaliganj	SW293	23-FEB-00	38.46
Lalmonirhat	Teesta	Kaliganj	SW293	24-FEB-00	38.46
Lalmonirhat	Teesta	Kaliganj	SW293	25-FEB-00	38.44
Lalmonirhat	Teesta	Kaliganj	SW293	26-FEB-00	38.44
Lalmonirhat	Teesta	Kaliganj	SW293	27-FEB-00	38.43
Lalmonirhat	Teesta	Kaliganj	SW293	28-FEB-00	38.43
Lalmonirhat	Teesta	Kaliganj	SW293	29-FEB-00	38.43
Lalmonirhat	Teesta	Kaliganj	SW293	01-MAR-00	38.44
Lalmonirhat	Teesta	Kaliganj	SW293	02-MAR-00	38.44
Lalmonirhat	Teesta	Kaliganj	SW293	03-MAR-00	38.43
Lalmonirhat	Teesta	Kaliganj	SW293	04-MAR-00	38.43
Lalmonirhat	Teesta	Kaliganj	SW293	05-MAR-00	38.42
Lalmonirhat	Teesta	Kaliganj	SW293	06-MAR-00	38.42
Lalmonirhat	Teesta	Kaliganj	SW293	07-MAR-00	38.42
Lalmonirhat	Teesta	Kaliganj	SW293	08-MAR-00	38.41
Lalmonirhat	Teesta	Kaliganj	SW293	09-MAR-00	38.41
Lalmonirhat	Teesta	Kaliganj	SW293	10-MAR-00	38.41
Lalmonirhat	Teesta	Kaliganj	SW293	11-MAR-00	38.41
Lalmonirhat	Teesta	Kaliganj	SW293	12-MAR-00	38.40
Lalmonirhat	Teesta	Kaliganj	SW293	13-MAR-00	38.40
Lalmonirhat	Teesta	Kaliganj	SW293	14-MAR-00	38.40

Lalmonirhat	Teesta	Kaliganj	SW293	15-MAR-00	38.40
Lalmonirhat	Teesta	Kaliganj	SW293	16-MAR-00	38.39
Lalmonirhat	Teesta	Kaliganj	SW293	17-MAR-00	38.39
Lalmonirhat	Teesta	Kaliganj	SW293	18-MAR-00	38.39
Lalmonirhat	Teesta	Kaliganj	SW293	19-MAR-00	38.38
Lalmonirhat	Teesta	Kaliganj	SW293	20-MAR-00	38.38
Lalmonirhat	Teesta	Kaliganj	SW293	21-MAR-00	38.38
Lalmonirhat	Teesta	Kaliganj	SW293	22-MAR-00	38.37
Lalmonirhat	Teesta	Kaliganj	SW293	23-MAR-00	38.37
Lalmonirhat	Teesta	Kaliganj	SW293	24-MAR-00	38.37
Lalmonirhat	Teesta	Kaliganj	SW293	25-MAR-00	38.36
Lalmonirhat	Teesta	Kaliganj	SW293	26-MAR-00	38.36
Lalmonirhat	Teesta	Kaliganj	SW293	27-MAR-00	38.36
Lalmonirhat	Teesta	Kaliganj	SW293	28-MAR-00	38.38
Lalmonirhat	Teesta	Kaliganj	SW293	29-MAR-00	38.38
Lalmonirhat	Teesta	Kaliganj	SW293	30-MAR-00	38.40
Lalmonirhat	Teesta	Kaliganj	SW293	31-MAR-00	38.40
Lalmonirhat	Teesta	Kaliganj	SW293	01-APR-00	38.41
Lalmonirhat	Teesta	Kaliganj	SW293	02-APR-00	38.41
Lalmonirhat	Teesta	Kaliganj	SW293	03-APR-00	38.42
Lalmonirhat	Teesta	Kaliganj	SW293	04-APR-00	38.42
Lalmonirhat	Teesta	Kaliganj	SW293	05-APR-00	38.48
Lalmonirhat	Teesta	Kaliganj	SW293	06-APR-00	38.53
Lalmonirhat	Teesta	Kaliganj	SW293	07-APR-00	38.56
Lalmonirhat	Teesta	Kaliganj	SW293	08-APR-00	38.58
Lalmonirhat	Teesta	Kaliganj	SW293	09-APR-00	38.62
Lalmonirhat	Teesta	Kaliganj	SW293	10-APR-00	38.58
Lalmonirhat	Teesta	Kaliganj	SW293	11-APR-00	38.56
Lalmonirhat	Teesta	Kaliganj	SW293	12-APR-00	38.57
Lalmonirhat	Teesta	Kaliganj	SW293	13-APR-00	38.57
Lalmonirhat	Teesta	Kaliganj	SW293	14-APR-00	38.58
Lalmonirhat	Teesta	Kaliganj	SW293	15-APR-00	38.58
Lalmonirhat	Teesta	Kaliganj	SW293	16-APR-00	38.59
Lalmonirhat	Teesta	Kaliganj	SW293	17-APR-00	38.59
Lalmonirhat	Teesta	Kaliganj	SW293	18-APR-00	38.60
Lalmonirhat	Teesta	Kaliganj	SW293	19-APR-00	38.61
Lalmonirhat	Teesta	Kaliganj	SW293	20-APR-00	38.61
Lalmonirhat	Teesta	Kaliganj	SW293	21-APR-00	38.61
Lalmonirhat	Teesta	Kaliganj	SW293	22-APR-00	38.63
Lalmonirhat	Teesta	Kaliganj	SW293	23-APR-00	38.63
Lalmonirhat	Teesta	Kaliganj	SW293	24-APR-00	38.65
Lalmonirhat	Teesta	Kaliganj	SW293	25-APR-00	38.65
Lalmonirhat	Teesta	Kaliganj	SW293	26-APR-00	38.67
Lalmonirhat	Teesta	Kaliganj	SW293	27-APR-00	38.67
Lalmonirhat	Teesta	Kaliganj	SW293	28-APR-00	38.67
Lalmonirhat	Teesta	Kaliganj	SW293	29-APR-00	38.70
Lalmonirhat	Teesta	Kaliganj	SW293	30-APR-00	38.72
Lalmonirhat	Teesta	Kaliganj	SW293	01-MAY-00	38.73

Lalmonirhat	Teesta	Kaliganj	SW293	02-MAY-00	38.72
Lalmonirhat	Teesta	Kaliganj	SW293	03-MAY-00	38.72
Lalmonirhat	Teesta	Kaliganj	SW293	04-MAY-00	38.74
Lalmonirhat	Teesta	Kaliganj	SW293	05-MAY-00	38.74
Lalmonirhat	Teesta	Kaliganj	SW293	06-MAY-00	38.70
Lalmonirhat	Teesta	Kaliganj	SW293	07-MAY-00	38.71
Lalmonirhat	Teesta	Kaliganj	SW293	08-MAY-00	38.68
Lalmonirhat	Teesta	Kaliganj	SW293	09-MAY-00	38.69
Lalmonirhat	Teesta	Kaliganj	SW293	10-MAY-00	38.69
Lalmonirhat	Teesta	Kaliganj	SW293	11-MAY-00	38.73
Lalmonirhat	Teesta	Kaliganj	SW293	12-MAY-00	38.73
Lalmonirhat	Teesta	Kaliganj	SW293	13-MAY-00	38.74
Lalmonirhat	Teesta	Kaliganj	SW293	14-MAY-00	38.70
Lalmonirhat	Teesta	Kaliganj	SW293	15-MAY-00	38.70
Lalmonirhat	Teesta	Kaliganj	SW293	16-MAY-00	38.71
Lalmonirhat	Teesta	Kaliganj	SW293	17-MAY-00	38.71
Lalmonirhat	Teesta	Kaliganj	SW293	18-MAY-00	38.73
Lalmonirhat	Teesta	Kaliganj	SW293	19-MAY-00	38.75
Lalmonirhat	Teesta	Kaliganj	SW293	20-MAY-00	38.76
Lalmonirhat	Teesta	Kaliganj	SW293	21-MAY-00	38.77
Lalmonirhat	Teesta	Kaliganj	SW293	22-MAY-00	38.78
Lalmonirhat	Teesta	Kaliganj	SW293	23-MAY-00	38.73
Lalmonirhat	Teesta	Kaliganj	SW293	24-MAY-00	38.75
Lalmonirhat	Teesta	Kaliganj	SW293	25-MAY-00	38.75
Lalmonirhat	Teesta	Kaliganj	SW293	26-MAY-00	38.74
Lalmonirhat	Teesta	Kaliganj	SW293	27-MAY-00	38.74
Lalmonirhat	Teesta	Kaliganj	SW293	28-MAY-00	38.73
Lalmonirhat	Teesta	Kaliganj	SW293	29-MAY-00	38.76
Lalmonirhat	Teesta	Kaliganj	SW293	30-MAY-00	38.75
Lalmonirhat	Teesta	Kaliganj	SW293	31-MAY-00	38.75
Lalmonirhat	Teesta	Kaliganj	SW293	01-JUN-00	38.75
Lalmonirhat	Teesta	Kaliganj	SW293	02-JUN-00	38.74
Lalmonirhat	Teesta	Kaliganj	SW293	03-JUN-00	38.72
Lalmonirhat	Teesta	Kaliganj	SW293	04-JUN-00	38.72
Lalmonirhat	Teesta	Kaliganj	SW293	05-JUN-00	38.71
Lalmonirhat	Teesta	Kaliganj	SW293	06-JUN-00	38.74
Lalmonirhat	Teesta	Kaliganj	SW293	07-JUN-00	38.70
Lalmonirhat	Teesta	Kaliganj	SW293	08-JUN-00	38.70
Lalmonirhat	Teesta	Kaliganj	SW293	09-JUN-00	38.74
Lalmonirhat	Teesta	Kaliganj	SW293	10-JUN-00	38.74
Lalmonirhat	Teesta	Kaliganj	SW293	11-JUN-00	38.74
Lalmonirhat	Teesta	Kaliganj	SW293	12-JUN-00	38.80
Lalmonirhat	Teesta	Kaliganj	SW293	13-JUN-00	38.82
Lalmonirhat	Teesta	Kaliganj	SW293	14-JUN-00	38.83
Lalmonirhat	Teesta	Kaliganj	SW293	15-JUN-00	38.85
Lalmonirhat	Teesta	Kaliganj	SW293	16-JUN-00	38.85
Lalmonirhat	Teesta	Kaliganj	SW293	17-JUN-00	38.88
Lalmonirhat	Teesta	Kaliganj	SW293	18-JUN-00	38.90

Lalmonirhat	Teesta	Kaliganj	SW293	19-JUN-00	38.86
Lalmonirhat	Teesta	Kaliganj	SW293	20-JUN-00	38.90
Lalmonirhat	Teesta	Kaliganj	SW293	21-JUN-00	38.93
Lalmonirhat	Teesta	Kaliganj	SW293	22-JUN-00	39.00
Lalmonirhat	Teesta	Kaliganj	SW293	23-JUN-00	39.02
Lalmonirhat	Teesta	Kaliganj	SW293	24-JUN-00	39.03
Lalmonirhat	Teesta	Kaliganj	SW293	25-JUN-00	39.02
Lalmonirhat	Teesta	Kaliganj	SW293	26-JUN-00	39.02
Lalmonirhat	Teesta	Kaliganj	SW293	27-JUN-00	39.03
Lalmonirhat	Teesta	Kaliganj	SW293	28-JUN-00	39.03
Lalmonirhat	Teesta	Kaliganj	SW293	29-JUN-00	39.01
Lalmonirhat	Teesta	Kaliganj	SW293	30-JUN-00	39.01
Lalmonirhat	Teesta	Kaliganj	SW293	01-JUL-00	39.04
Lalmonirhat	Teesta	Kaliganj	SW293	02-JUL-00	39.05
Lalmonirhat	Teesta	Kaliganj	SW293	03-JUL-00	39.04
Lalmonirhat	Teesta	Kaliganj	SW293	04-JUL-00	39.03
Lalmonirhat	Teesta	Kaliganj	SW293	05-JUL-00	39.05
Lalmonirhat	Teesta	Kaliganj	SW293	06-JUL-00	39.08
Lalmonirhat	Teesta	Kaliganj	SW293	07-JUL-00	39.56
Lalmonirhat	Teesta	Kaliganj	SW293	08-JUL-00	39.60
Lalmonirhat	Teesta	Kaliganj	SW293	09-JUL-00	39.57
Lalmonirhat	Teesta	Kaliganj	SW293	10-JUL-00	39.57
Lalmonirhat	Teesta	Kaliganj	SW293	11-JUL-00	39.59
Lalmonirhat	Teesta	Kaliganj	SW293	12-JUL-00	39.59
Lalmonirhat	Teesta	Kaliganj	SW293	13-JUL-00	39.60
Lalmonirhat	Teesta	Kaliganj	SW293	14-JUL-00	39.60
Lalmonirhat	Teesta	Kaliganj	SW293	15-JUL-00	39.58
Lalmonirhat	Teesta	Kaliganj	SW293	16-JUL-00	39.58
Lalmonirhat	Teesta	Kaliganj	SW293	17-JUL-00	39.57
Lalmonirhat	Teesta	Kaliganj	SW293	18-JUL-00	39.57
Lalmonirhat	Teesta	Kaliganj	SW293	19-JUL-00	39.56
Lalmonirhat	Teesta	Kaliganj	SW293	20-JUL-00	39.62
Lalmonirhat	Teesta	Kaliganj	SW293	21-JUL-00	39.60
Lalmonirhat	Teesta	Kaliganj	SW293	22-JUL-00	39.58
Lalmonirhat	Teesta	Kaliganj	SW293	23-JUL-00	39.57
Lalmonirhat	Teesta	Kaliganj	SW293	24-JUL-00	39.57
Lalmonirhat	Teesta	Kaliganj	SW293	25-JUL-00	39.56
Lalmonirhat	Teesta	Kaliganj	SW293	26-JUL-00	39.56
Lalmonirhat	Teesta	Kaliganj	SW293	27-JUL-00	39.59
Lalmonirhat	Teesta	Kaliganj	SW293	28-JUL-00	39.59
Lalmonirhat	Teesta	Kaliganj	SW293	29-JUL-00	39.60
Lalmonirhat	Teesta	Kaliganj	SW293	30-JUL-00	39.61
Lalmonirhat	Teesta	Kaliganj	SW293	31-JUL-00	39.60
Lalmonirhat	Teesta	Kaliganj	SW293	01-AUG-00	39.65
Lalmonirhat	Teesta	Kaliganj	SW293	02-AUG-00	39.67
Lalmonirhat	Teesta	Kaliganj	SW293	03-AUG-00	39.69
Lalmonirhat	Teesta	Kaliganj	SW293	04-AUG-00	39.67
Lalmonirhat	Teesta	Kaliganj	SW293	05-AUG-00	39.67

Lalmonirhat	Teesta	Kaliganj	SW293	06-AUG-00	39.66
Lalmonirhat	Teesta	Kaliganj	SW293	07-AUG-00	39.65
Lalmonirhat	Teesta	Kaliganj	SW293	08-AUG-00	39.65
Lalmonirhat	Teesta	Kaliganj	SW293	09-AUG-00	39.62
Lalmonirhat	Teesta	Kaliganj	SW293	10-AUG-00	39.62
Lalmonirhat	Teesta	Kaliganj	SW293	11-AUG-00	39.57
Lalmonirhat	Teesta	Kaliganj	SW293	12-AUG-00	39.56
Lalmonirhat	Teesta	Kaliganj	SW293	13-AUG-00	39.54
Lalmonirhat	Teesta	Kaliganj	SW293	14-AUG-00	39.54
Lalmonirhat	Teesta	Kaliganj	SW293	15-AUG-00	39.53
Lalmonirhat	Teesta	Kaliganj	SW293	16-AUG-00	39.52
Lalmonirhat	Teesta	Kaliganj	SW293	17-AUG-00	39.57
Lalmonirhat	Teesta	Kaliganj	SW293	18-AUG-00	39.57
Lalmonirhat	Teesta	Kaliganj	SW293	19-AUG-00	39.55
Lalmonirhat	Teesta	Kaliganj	SW293	20-AUG-00	39.55
Lalmonirhat	Teesta	Kaliganj	SW293	21-AUG-00	39.56
Lalmonirhat	Teesta	Kaliganj	SW293	22-AUG-00	39.59
Lalmonirhat	Teesta	Kaliganj	SW293	23-AUG-00	39.57
Lalmonirhat	Teesta	Kaliganj	SW293	24-AUG-00	39.55
Lalmonirhat	Teesta	Kaliganj	SW293	25-AUG-00	39.54
Lalmonirhat	Teesta	Kaliganj	SW293	26-AUG-00	39.53
Lalmonirhat	Teesta	Kaliganj	SW293	27-AUG-00	39.60
Lalmonirhat	Teesta	Kaliganj	SW293	28-AUG-00	39.60
Lalmonirhat	Teesta	Kaliganj	SW293	29-AUG-00	39.62
Lalmonirhat	Teesta	Kaliganj	SW293	30-AUG-00	39.63
Lalmonirhat	Teesta	Kaliganj	SW293	31-AUG-00	39.64
Lalmonirhat	Teesta	Kaliganj	SW293	01-SEP-00	39.65
Lalmonirhat	Teesta	Kaliganj	SW293	02-SEP-00	39.64
Lalmonirhat	Teesta	Kaliganj	SW293	03-SEP-00	39.62
Lalmonirhat	Teesta	Kaliganj	SW293	04-SEP-00	39.61
Lalmonirhat	Teesta	Kaliganj	SW293	05-SEP-00	39.62
Lalmonirhat	Teesta	Kaliganj	SW293	06-SEP-00	39.63
Lalmonirhat	Teesta	Kaliganj	SW293	07-SEP-00	39.64
Lalmonirhat	Teesta	Kaliganj	SW293	08-SEP-00	39.67
Lalmonirhat	Teesta	Kaliganj	SW293	09-SEP-00	39.69
Lalmonirhat	Teesta	Kaliganj	SW293	10-SEP-00	39.61
Lalmonirhat	Teesta	Kaliganj	SW293	11-SEP-00	39.58
Lalmonirhat	Teesta	Kaliganj	SW293	12-SEP-00	39.57
Lalmonirhat	Teesta	Kaliganj	SW293	13-SEP-00	39.52
Lalmonirhat	Teesta	Kaliganj	SW293	14-SEP-00	39.51
Lalmonirhat	Teesta	Kaliganj	SW293	15-SEP-00	39.49
Lalmonirhat	Teesta	Kaliganj	SW293	16-SEP-00	39.42
Lalmonirhat	Teesta	Kaliganj	SW293	17-SEP-00	39.37
Lalmonirhat	Teesta	Kaliganj	SW293	18-SEP-00	39.32
Lalmonirhat	Teesta	Kaliganj	SW293	19-SEP-00	39.32
Lalmonirhat	Teesta	Kaliganj	SW293	20-SEP-00	39.30
Lalmonirhat	Teesta	Kaliganj	SW293	21-SEP-00	39.27
Lalmonirhat	Teesta	Kaliganj	SW293	22-SEP-00	39.22

Lalmonirhat	Teesta	Kaliganj	SW293	23-SEP-00	39.17
Lalmonirhat	Teesta	Kaliganj	SW293	24-SEP-00	39.17
Lalmonirhat	Teesta	Kaliganj	SW293	25-SEP-00	39.17
Lalmonirhat	Teesta	Kaliganj	SW293	26-SEP-00	39.11
Lalmonirhat	Teesta	Kaliganj	SW293	27-SEP-00	39.12
Lalmonirhat	Teesta	Kaliganj	SW293	28-SEP-00	39.12
Lalmonirhat	Teesta	Kaliganj	SW293	29-SEP-00	39.07
Lalmonirhat	Teesta	Kaliganj	SW293	30-SEP-00	39.08
Lalmonirhat	Teesta	Kaliganj	SW293	01-OCT-00	39.08
Lalmonirhat	Teesta	Kaliganj	SW293	02-OCT-00	39.08
Lalmonirhat	Teesta	Kaliganj	SW293	03-OCT-00	39.08
Lalmonirhat	Teesta	Kaliganj	SW293	04-OCT-00	39.08
Lalmonirhat	Teesta	Kaliganj	SW293	05-OCT-00	39.08
Lalmonirhat	Teesta	Kaliganj	SW293	06-OCT-00	39.07
Lalmonirhat	Teesta	Kaliganj	SW293	07-OCT-00	39.07
Lalmonirhat	Teesta	Kaliganj	SW293	08-OCT-00	39.07
Lalmonirhat	Teesta	Kaliganj	SW293	09-OCT-00	39.07
Lalmonirhat	Teesta	Kaliganj	SW293	10-OCT-00	39.07
Lalmonirhat	Teesta	Kaliganj	SW293	11-OCT-00	39.06
Lalmonirhat	Teesta	Kaliganj	SW293	12-OCT-00	39.06
Lalmonirhat	Teesta	Kaliganj	SW293	13-OCT-00	39.06
Lalmonirhat	Teesta	Kaliganj	SW293	14-OCT-00	39.06
Lalmonirhat	Teesta	Kaliganj	SW293	15-OCT-00	39.04
Lalmonirhat	Teesta	Kaliganj	SW293	16-OCT-00	39.03
Lalmonirhat	Teesta	Kaliganj	SW293	17-OCT-00	39.02
Lalmonirhat	Teesta	Kaliganj	SW293	18-OCT-00	39.01
Lalmonirhat	Teesta	Kaliganj	SW293	19-OCT-00	39.01
Lalmonirhat	Teesta	Kaliganj	SW293	20-OCT-00	39.01
Lalmonirhat	Teesta	Kaliganj	SW293	21-OCT-00	39.01
Lalmonirhat	Teesta	Kaliganj	SW293	22-OCT-00	39.01
Lalmonirhat	Teesta	Kaliganj	SW293	23-OCT-00	39.01
Lalmonirhat	Teesta	Kaliganj	SW293	24-OCT-00	39.00
Lalmonirhat	Teesta	Kaliganj	SW293	25-OCT-00	39.00
Lalmonirhat	Teesta	Kaliganj	SW293	26-OCT-00	39.00
Lalmonirhat	Teesta	Kaliganj	SW293	27-OCT-00	39.00
Lalmonirhat	Teesta	Kaliganj	SW293	28-OCT-00	39.00
Lalmonirhat	Teesta	Kaliganj	SW293	29-OCT-00	38.99
Lalmonirhat	Teesta	Kaliganj	SW293	30-OCT-00	38.99
Lalmonirhat	Teesta	Kaliganj	SW293	31-OCT-00	38.99
Lalmonirhat	Teesta	Kaliganj	SW293	01-NOV-00	39.18
Lalmonirhat	Teesta	Kaliganj	SW293	02-NOV-00	39.17
Lalmonirhat	Teesta	Kaliganj	SW293	03-NOV-00	39.17
Lalmonirhat	Teesta	Kaliganj	SW293	04-NOV-00	39.17
Lalmonirhat	Teesta	Kaliganj	SW293	05-NOV-00	39.17
Lalmonirhat	Teesta	Kaliganj	SW293	06-NOV-00	39.15
Lalmonirhat	Teesta	Kaliganj	SW293	07-NOV-00	39.15
Lalmonirhat	Teesta	Kaliganj	SW293	08-NOV-00	39.15
Lalmonirhat	Teesta	Kaliganj	SW293	09-NOV-00	39.15

Lalmonirhat	Teesta	Kaliganj	SW293	10-NOV-00	39.15
Lalmonirhat	Teesta	Kaliganj	SW293	11-NOV-00	39.14
Lalmonirhat	Teesta	Kaliganj	SW293	12-NOV-00	39.14
Lalmonirhat	Teesta	Kaliganj	SW293	13-NOV-00	39.14
Lalmonirhat	Teesta	Kaliganj	SW293	14-NOV-00	39.14
Lalmonirhat	Teesta	Kaliganj	SW293	15-NOV-00	39.14
Lalmonirhat	Teesta	Kaliganj	SW293	16-NOV-00	39.14
Lalmonirhat	Teesta	Kaliganj	SW293	17-NOV-00	39.12
Lalmonirhat	Teesta	Kaliganj	SW293	18-NOV-00	39.12
Lalmonirhat	Teesta	Kaliganj	SW293	19-NOV-00	39.12
Lalmonirhat	Teesta	Kaliganj	SW293	20-NOV-00	39.08
Lalmonirhat	Teesta	Kaliganj	SW293	21-NOV-00	39.08
Lalmonirhat	Teesta	Kaliganj	SW293	22-NOV-00	39.03
Lalmonirhat	Teesta	Kaliganj	SW293	23-NOV-00	39.03
Lalmonirhat	Teesta	Kaliganj	SW293	24-NOV-00	39.03
Lalmonirhat	Teesta	Kaliganj	SW293	25-NOV-00	39.03
Lalmonirhat	Teesta	Kaliganj	SW293	26-NOV-00	39.01
Lalmonirhat	Teesta	Kaliganj	SW293	27-NOV-00	39.01
Lalmonirhat	Teesta	Kaliganj	SW293	28-NOV-00	38.98
Lalmonirhat	Teesta	Kaliganj	SW293	29-NOV-00	38.98
Lalmonirhat	Teesta	Kaliganj	SW293	30-NOV-00	38.98
Lalmonirhat	Teesta	Kaliganj	SW293	01-DEC-00	38.83
Lalmonirhat	Teesta	Kaliganj	SW293	02-DEC-00	38.83
Lalmonirhat	Teesta	Kaliganj	SW293	03-DEC-00	38.83
Lalmonirhat	Teesta	Kaliganj	SW293	04-DEC-00	38.83
Lalmonirhat	Teesta	Kaliganj	SW293	05-DEC-00	38.81
Lalmonirhat	Teesta	Kaliganj	SW293	06-DEC-00	38.81
Lalmonirhat	Teesta	Kaliganj	SW293	07-DEC-00	38.81
Lalmonirhat	Teesta	Kaliganj	SW293	08-DEC-00	38.81
Lalmonirhat	Teesta	Kaliganj	SW293	09-DEC-00	38.81
Lalmonirhat	Teesta	Kaliganj	SW293	10-DEC-00	38.81
Lalmonirhat	Teesta	Kaliganj	SW293	11-DEC-00	38.79
Lalmonirhat	Teesta	Kaliganj	SW293	12-DEC-00	38.79
Lalmonirhat	Teesta	Kaliganj	SW293	13-DEC-00	38.79
Lalmonirhat	Teesta	Kaliganj	SW293	14-DEC-00	38.79
Lalmonirhat	Teesta	Kaliganj	SW293	15-DEC-00	38.78
Lalmonirhat	Teesta	Kaliganj	SW293	16-DEC-00	38.78
Lalmonirhat	Teesta	Kaliganj	SW293	17-DEC-00	38.78
Lalmonirhat	Teesta	Kaliganj	SW293	18-DEC-00	38.78
Lalmonirhat	Teesta	Kaliganj	SW293	19-DEC-00	38.78
Lalmonirhat	Teesta	Kaliganj	SW293	20-DEC-00	38.77
Lalmonirhat	Teesta	Kaliganj	SW293	21-DEC-00	38.77
Lalmonirhat	Teesta	Kaliganj	SW293	22-DEC-00	38.77
Lalmonirhat	Teesta	Kaliganj	SW293	23-DEC-00	38.77
Lalmonirhat	Teesta	Kaliganj	SW293	24-DEC-00	38.76
Lalmonirhat	Teesta	Kaliganj	SW293	25-DEC-00	38.76
Lalmonirhat	Teesta	Kaliganj	SW293	26-DEC-00	38.76
Lalmonirhat	Teesta	Kaliganj	SW293	27-DEC-00	38.76

Lalmonirhat	Teesta	Kaliganj	SW293	28-DEC-00	38.75
Lalmonirhat	Teesta	Kaliganj	SW293	29-DEC-00	38.75
Lalmonirhat	Teesta	Kaliganj	SW293	30-DEC-00	38.73
Lalmonirhat	Teesta	Kaliganj	SW293	31-DEC-00	38.73
Lalmonirhat	Teesta	Kaliganj	SW293	01-JAN-10	39.16
Lalmonirhat	Teesta	Kaliganj	SW293	02-JAN-10	39.10
Lalmonirhat	Teesta	Kaliganj	SW293	03-JAN-10	38.99
Lalmonirhat	Teesta	Kaliganj	SW293	04-JAN-10	39.03
Lalmonirhat	Teesta	Kaliganj	SW293	05-JAN-10	39.09
Lalmonirhat	Teesta	Kaliganj	SW293	06-JAN-10	39.17
Lalmonirhat	Teesta	Kaliganj	SW293	07-JAN-10	39.19
Lalmonirhat	Teesta	Kaliganj	SW293	08-JAN-10	39.16
Lalmonirhat	Teesta	Kaliganj	SW293	09-JAN-10	39.19
Lalmonirhat	Teesta	Kaliganj	SW293	10-JAN-10	39.17
Lalmonirhat	Teesta	Kaliganj	SW293	11-JAN-10	39.14
Lalmonirhat	Teesta	Kaliganj	SW293	12-JAN-10	39.09
Lalmonirhat	Teesta	Kaliganj	SW293	13-JAN-10	39.07
Lalmonirhat	Teesta	Kaliganj	SW293	14-JAN-10	39.08
Lalmonirhat	Teesta	Kaliganj	SW293	15-JAN-10	39.06
Lalmonirhat	Teesta	Kaliganj	SW293	16-JAN-10	39.07
Lalmonirhat	Teesta	Kaliganj	SW293	17-JAN-10	39.04
Lalmonirhat	Teesta	Kaliganj	SW293	18-JAN-10	39.03
Lalmonirhat	Teesta	Kaliganj	SW293	19-JAN-10	39.08
Lalmonirhat	Teesta	Kaliganj	SW293	20-JAN-10	39.13
Lalmonirhat	Teesta	Kaliganj	SW293	21-JAN-10	39.18
Lalmonirhat	Teesta	Kaliganj	SW293	22-JAN-10	39.16
Lalmonirhat	Teesta	Kaliganj	SW293	23-JAN-10	39.16
Lalmonirhat	Teesta	Kaliganj	SW293	24-JAN-10	39.08
Lalmonirhat	Teesta	Kaliganj	SW293	25-JAN-10	39.07
Lalmonirhat	Teesta	Kaliganj	SW293	26-JAN-10	39.05
Lalmonirhat	Teesta	Kaliganj	SW293	27-JAN-10	39.04
Lalmonirhat	Teesta	Kaliganj	SW293	28-JAN-10	39.04
Lalmonirhat	Teesta	Kaliganj	SW293	29-JAN-10	38.97
Lalmonirhat	Teesta	Kaliganj	SW293	30-JAN-10	39.01
Lalmonirhat	Teesta	Kaliganj	SW293	31-JAN-10	39.01
Lalmonirhat	Teesta	Kaliganj	SW293	01-FEB-10	38.96
Lalmonirhat	Teesta	Kaliganj	SW293	02-FEB-10	38.89
Lalmonirhat	Teesta	Kaliganj	SW293	03-FEB-10	38.90
Lalmonirhat	Teesta	Kaliganj	SW293	04-FEB-10	38.95
Lalmonirhat	Teesta	Kaliganj	SW293	05-FEB-10	38.91
Lalmonirhat	Teesta	Kaliganj	SW293	06-FEB-10	38.83
Lalmonirhat	Teesta	Kaliganj	SW293	07-FEB-10	38.90
Lalmonirhat	Teesta	Kaliganj	SW293	08-FEB-10	38.92
Lalmonirhat	Teesta	Kaliganj	SW293	09-FEB-10	38.89
Lalmonirhat	Teesta	Kaliganj	SW293	10-FEB-10	38.83
Lalmonirhat	Teesta	Kaliganj	SW293	11-FEB-10	38.75
Lalmonirhat	Teesta	Kaliganj	SW293	12-FEB-10	38.77
Lalmonirhat	Teesta	Kaliganj	SW293	13-FEB-10	38.74

Lalmonirhat	Teesta	Kaliganj	SW293	14-FEB-10	38.72
Lalmonirhat	Teesta	Kaliganj	SW293	15-FEB-10	38.70
Lalmonirhat	Teesta	Kaliganj	SW293	16-FEB-10	38.67
Lalmonirhat	Teesta	Kaliganj	SW293	17-FEB-10	38.65
Lalmonirhat	Teesta	Kaliganj	SW293	18-FEB-10	38.64
Lalmonirhat	Teesta	Kaliganj	SW293	19-FEB-10	38.67
Lalmonirhat	Teesta	Kaliganj	SW293	20-FEB-10	38.65
Lalmonirhat	Teesta	Kaliganj	SW293	21-FEB-10	38.64
Lalmonirhat	Teesta	Kaliganj	SW293	22-FEB-10	38.65
Lalmonirhat	Teesta	Kaliganj	SW293	23-FEB-10	38.64
Lalmonirhat	Teesta	Kaliganj	SW293	24-FEB-10	38.64
Lalmonirhat	Teesta	Kaliganj	SW293	25-FEB-10	38.66
Lalmonirhat	Teesta	Kaliganj	SW293	26-FEB-10	38.63
Lalmonirhat	Teesta	Kaliganj	SW293	27-FEB-10	38.60
Lalmonirhat	Teesta	Kaliganj	SW293	28-FEB-10	38.59
Lalmonirhat	Teesta	Kaliganj	SW293	01-MAR-10	38.65
Lalmonirhat	Teesta	Kaliganj	SW293	02-MAR-10	38.65
Lalmonirhat	Teesta	Kaliganj	SW293	03-MAR-10	38.60
Lalmonirhat	Teesta	Kaliganj	SW293	04-MAR-10	38.50
Lalmonirhat	Teesta	Kaliganj	SW293	05-MAR-10	38.46
Lalmonirhat	Teesta	Kaliganj	SW293	06-MAR-10	38.55
Lalmonirhat	Teesta	Kaliganj	SW293	07-MAR-10	38.86
Lalmonirhat	Teesta	Kaliganj	SW293	08-MAR-10	38.61
Lalmonirhat	Teesta	Kaliganj	SW293	09-MAR-10	38.64
Lalmonirhat	Teesta	Kaliganj	SW293	10-MAR-10	38.72
Lalmonirhat	Teesta	Kaliganj	SW293	11-MAR-10	38.65
Lalmonirhat	Teesta	Kaliganj	SW293	12-MAR-10	38.58
Lalmonirhat	Teesta	Kaliganj	SW293	13-MAR-10	38.56
Lalmonirhat	Teesta	Kaliganj	SW293	14-MAR-10	38.53
Lalmonirhat	Teesta	Kaliganj	SW293	15-MAR-10	38.49
Lalmonirhat	Teesta	Kaliganj	SW293	16-MAR-10	38.61
Lalmonirhat	Teesta	Kaliganj	SW293	17-MAR-10	38.52
Lalmonirhat	Teesta	Kaliganj	SW293	18-MAR-10	38.51
Lalmonirhat	Teesta	Kaliganj	SW293	19-MAR-10	38.67
Lalmonirhat	Teesta	Kaliganj	SW293	20-MAR-10	38.74
Lalmonirhat	Teesta	Kaliganj	SW293	21-MAR-10	38.65
Lalmonirhat	Teesta	Kaliganj	SW293	22-MAR-10	38.60
Lalmonirhat	Teesta	Kaliganj	SW293	23-MAR-10	38.56
Lalmonirhat	Teesta	Kaliganj	SW293	24-MAR-10	38.47
Lalmonirhat	Teesta	Kaliganj	SW293	25-MAR-10	38.39
Lalmonirhat	Teesta	Kaliganj	SW293	26-MAR-10	38.41
Lalmonirhat	Teesta	Kaliganj	SW293	27-MAR-10	38.89
Lalmonirhat	Teesta	Kaliganj	SW293	28-MAR-10	38.84
Lalmonirhat	Teesta	Kaliganj	SW293	29-MAR-10	38.85
Lalmonirhat	Teesta	Kaliganj	SW293	30-MAR-10	39.19
Lalmonirhat	Teesta	Kaliganj	SW293	31-MAR-10	38.92
Lalmonirhat	Teesta	Kaliganj	SW293	01-APR-10	38.93
Lalmonirhat	Teesta	Kaliganj	SW293	02-APR-10	38.84

Lalmonirhat	Teesta	Kaliganj	SW293	03-APR-10	38.86
Lalmonirhat	Teesta	Kaliganj	SW293	04-APR-10	39.04
Lalmonirhat	Teesta	Kaliganj	SW293	05-APR-10	38.98
Lalmonirhat	Teesta	Kaliganj	SW293	06-APR-10	38.89
Lalmonirhat	Teesta	Kaliganj	SW293	07-APR-10	38.77
Lalmonirhat	Teesta	Kaliganj	SW293	08-APR-10	38.69
Lalmonirhat	Teesta	Kaliganj	SW293	09-APR-10	38.57
Lalmonirhat	Teesta	Kaliganj	SW293	10-APR-10	38.68
Lalmonirhat	Teesta	Kaliganj	SW293	11-APR-10	38.59
Lalmonirhat	Teesta	Kaliganj	SW293	12-APR-10	38.55
Lalmonirhat	Teesta	Kaliganj	SW293	13-APR-10	38.67
Lalmonirhat	Teesta	Kaliganj	SW293	14-APR-10	38.70
Lalmonirhat	Teesta	Kaliganj	SW293	15-APR-10	39.05
Lalmonirhat	Teesta	Kaliganj	SW293	16-APR-10	39.12
Lalmonirhat	Teesta	Kaliganj	SW293	17-APR-10	39.02
Lalmonirhat	Teesta	Kaliganj	SW293	18-APR-10	39.26
Lalmonirhat	Teesta	Kaliganj	SW293	19-APR-10	39.11
Lalmonirhat	Teesta	Kaliganj	SW293	20-APR-10	39.03
Lalmonirhat	Teesta	Kaliganj	SW293	21-APR-10	39.27
Lalmonirhat	Teesta	Kaliganj	SW293	22-APR-10	39.13
Lalmonirhat	Teesta	Kaliganj	SW293	23-APR-10	39.06
Lalmonirhat	Teesta	Kaliganj	SW293	24-APR-10	39.15
Lalmonirhat	Teesta	Kaliganj	SW293	25-APR-10	39.04
Lalmonirhat	Teesta	Kaliganj	SW293	26-APR-10	39.31
Lalmonirhat	Teesta	Kaliganj	SW293	27-APR-10	39.03
Lalmonirhat	Teesta	Kaliganj	SW293	28-APR-10	39.31
Lalmonirhat	Teesta	Kaliganj	SW293	29-APR-10	39.13
Lalmonirhat	Teesta	Kaliganj	SW293	30-APR-10	39.30
Lalmonirhat	Teesta	Kaliganj	SW293	01-AUG-20	39.44
Lalmonirhat	Teesta	Kaliganj	SW293	02-AUG-20	39.37
Lalmonirhat	Teesta	Kaliganj	SW293	03-AUG-20	38.93
Lalmonirhat	Teesta	Kaliganj	SW293	04-AUG-20	38.93
Lalmonirhat	Teesta	Kaliganj	SW293	05-AUG-20	38.66
Lalmonirhat	Teesta	Kaliganj	SW293	06-AUG-20	38.76
Lalmonirhat	Teesta	Kaliganj	SW293	07-AUG-20	39.33
Lalmonirhat	Teesta	Kaliganj	SW293	08-AUG-20	38.99
Lalmonirhat	Teesta	Kaliganj	SW293	09-AUG-20	38.75
Lalmonirhat	Teesta	Kaliganj	SW293	10-AUG-20	39.04
Lalmonirhat	Teesta	Kaliganj	SW293	11-AUG-20	39.32
Lalmonirhat	Teesta	Kaliganj	SW293	12-AUG-20	39.33
Lalmonirhat	Teesta	Kaliganj	SW293	13-AUG-20	39.18
Lalmonirhat	Teesta	Kaliganj	SW293	14-AUG-20	39.40
Lalmonirhat	Teesta	Kaliganj	SW293	15-AUG-20	38.88
Lalmonirhat	Teesta	Kaliganj	SW293	16-AUG-20	38.88
Lalmonirhat	Teesta	Kaliganj	SW293	17-AUG-20	38.79
Lalmonirhat	Teesta	Kaliganj	SW293	18-AUG-20	38.59
Lalmonirhat	Teesta	Kaliganj	SW293	19-AUG-20	38.54
Lalmonirhat	Teesta	Kaliganj	SW293	20-AUG-20	38.50

Lalmonirhat	Teesta	Kaliganj	SW293	21-AUG-20	38.46
Lalmonirhat	Teesta	Kaliganj	SW293	22-AUG-20	38.85
Lalmonirhat	Teesta	Kaliganj	SW293	23-AUG-20	38.90
Lalmonirhat	Teesta	Kaliganj	SW293	24-AUG-20	38.84
Lalmonirhat	Teesta	Kaliganj	SW293	25-AUG-20	38.78
Lalmonirhat	Teesta	Kaliganj	SW293	26-AUG-20	38.72
Lalmonirhat	Teesta	Kaliganj	SW293	27-AUG-20	38.67
Lalmonirhat	Teesta	Kaliganj	SW293	28-AUG-20	38.87
Lalmonirhat	Teesta	Kaliganj	SW293	29-AUG-20	38.81
Lalmonirhat	Teesta	Kaliganj	SW293	30-AUG-20	38.80
Lalmonirhat	Teesta	Kaliganj	SW293	31-AUG-20	38.81
Lalmonirhat	Teesta	Kaliganj	SW293	01-SEP-20	38.91
Lalmonirhat	Teesta	Kaliganj	SW293	02-SEP-20	38.94
Lalmonirhat	Teesta	Kaliganj	SW293	03-SEP-20	38.92
Lalmonirhat	Teesta	Kaliganj	SW293	04-SEP-20	38.82
Lalmonirhat	Teesta	Kaliganj	SW293	05-SEP-20	38.81
Lalmonirhat	Teesta	Kaliganj	SW293	06-SEP-20	38.92
Lalmonirhat	Teesta	Kaliganj	SW293	07-SEP-20	39.10
Lalmonirhat	Teesta	Kaliganj	SW293	08-SEP-20	39.21
Lalmonirhat	Teesta	Kaliganj	SW293	09-SEP-20	39.21
Lalmonirhat	Teesta	Kaliganj	SW293	10-SEP-20	39.40
Lalmonirhat	Teesta	Kaliganj	SW293	11-SEP-20	39.05
Lalmonirhat	Teesta	Kaliganj	SW293	12-SEP-20	39.10
Lalmonirhat	Teesta	Kaliganj	SW293	13-SEP-20	39.08
Lalmonirhat	Teesta	Kaliganj	SW293	14-SEP-20	38.93
Lalmonirhat	Teesta	Kaliganj	SW293	15-SEP-20	39.04
Lalmonirhat	Teesta	Kaliganj	SW293	16-SEP-20	39.13
Lalmonirhat	Teesta	Kaliganj	SW293	17-SEP-20	39.23
Lalmonirhat	Teesta	Kaliganj	SW293	18-SEP-20	38.86
Lalmonirhat	Teesta	Kaliganj	SW293	19-SEP-20	38.55
Lalmonirhat	Teesta	Kaliganj	SW293	20-SEP-20	38.47
Lalmonirhat	Teesta	Kaliganj	SW293	21-SEP-20	38.26
Lalmonirhat	Teesta	Kaliganj	SW293	22-SEP-20	38.36
Lalmonirhat	Teesta	Kaliganj	SW293	23-SEP-20	38.72
Lalmonirhat	Teesta	Kaliganj	SW293	24-SEP-20	39.47
Lalmonirhat	Teesta	Kaliganj	SW293	25-SEP-20	38.95
Lalmonirhat	Teesta	Kaliganj	SW293	26-SEP-20	38.70
Lalmonirhat	Teesta	Kaliganj	SW293	27-SEP-20	38.82
Lalmonirhat	Teesta	Kaliganj	SW293	28-SEP-20	38.44
Lalmonirhat	Teesta	Kaliganj	SW293	29-SEP-20	38.21
Lalmonirhat	Teesta	Kaliganj	SW293	30-SEP-20	38.12
Lalmonirhat	Teesta	Kaliganj	SW293	01-OCT-20	38.11
Lalmonirhat	Teesta	Kaliganj	SW293	02-OCT-20	38.12
Lalmonirhat	Teesta	Kaliganj	SW293	03-OCT-20	38.18
Lalmonirhat	Teesta	Kaliganj	SW293	04-OCT-20	38.10
Lalmonirhat	Teesta	Kaliganj	SW293	05-OCT-20	38.06
Lalmonirhat	Teesta	Kaliganj	SW293	06-OCT-20	38.10
Lalmonirhat	Teesta	Kaliganj	SW293	07-OCT-20	38.39

Lalmonirhat	Teesta	Kaliganj	SW293	08-OCT-20	38.25
Lalmonirhat	Teesta	Kaliganj	SW293	09-OCT-20	38.11
Lalmonirhat	Teesta	Kaliganj	SW293	10-OCT-20	38.01
Lalmonirhat	Teesta	Kaliganj	SW293	11-OCT-20	37.90
Lalmonirhat	Teesta	Kaliganj	SW293	12-OCT-20	37.80
Lalmonirhat	Teesta	Kaliganj	SW293	13-OCT-20	37.79
Lalmonirhat	Teesta	Kaliganj	SW293	14-OCT-20	37.96
Lalmonirhat	Teesta	Kaliganj	SW293	15-OCT-20	37.82
Lalmonirhat	Teesta	Kaliganj	SW293	16-OCT-20	37.70
Lalmonirhat	Teesta	Kaliganj	SW293	17-OCT-20	37.69
Lalmonirhat	Teesta	Kaliganj	SW293	18-OCT-20	37.65
Lalmonirhat	Teesta	Kaliganj	SW293	19-OCT-20	37.69
Lalmonirhat	Teesta	Kaliganj	SW293	20-OCT-20	37.67
Lalmonirhat	Teesta	Kaliganj	SW293	21-OCT-20	37.62
Lalmonirhat	Teesta	Kaliganj	SW293	22-OCT-20	37.63
Lalmonirhat	Teesta	Kaliganj	SW293	23-OCT-20	37.60
Lalmonirhat	Teesta	Kaliganj	SW293	24-OCT-20	37.63
Lalmonirhat	Teesta	Kaliganj	SW293	25-OCT-20	37.59
Lalmonirhat	Teesta	Kaliganj	SW293	26-OCT-20	37.65
Lalmonirhat	Teesta	Kaliganj	SW293	27-OCT-20	37.62
Lalmonirhat	Teesta	Kaliganj	SW293	28-OCT-20	37.74
Lalmonirhat	Teesta	Kaliganj	SW293	29-OCT-20	37.68
Lalmonirhat	Teesta	Kaliganj	SW293	30-OCT-20	37.56
Lalmonirhat	Teesta	Kaliganj	SW293	31-OCT-20	37.39
Lalmonirhat	Teesta	Kaliganj	SW293	01-NOV-20	37.59
Lalmonirhat	Teesta	Kaliganj	SW293	02-NOV-20	37.50
Lalmonirhat	Teesta	Kaliganj	SW293	03-NOV-20	37.43
Lalmonirhat	Teesta	Kaliganj	SW293	04-NOV-20	37.48
Lalmonirhat	Teesta	Kaliganj	SW293	05-NOV-20	37.50
Lalmonirhat	Teesta	Kaliganj	SW293	06-NOV-20	37.50
Lalmonirhat	Teesta	Kaliganj	SW293	07-NOV-20	37.51
Lalmonirhat	Teesta	Kaliganj	SW293	08-NOV-20	37.44
Lalmonirhat	Teesta	Kaliganj	SW293	09-NOV-20	37.52
Lalmonirhat	Teesta	Kaliganj	SW293	10-NOV-20	37.44
Lalmonirhat	Teesta	Kaliganj	SW293	11-NOV-20	37.47
Lalmonirhat	Teesta	Kaliganj	SW293	12-NOV-20	37.38
Lalmonirhat	Teesta	Kaliganj	SW293	13-NOV-20	37.41
Lalmonirhat	Teesta	Kaliganj	SW293	14-NOV-20	37.44
Lalmonirhat	Teesta	Kaliganj	SW293	15-NOV-20	37.41
Lalmonirhat	Teesta	Kaliganj	SW293	16-NOV-20	37.42
Lalmonirhat	Teesta	Kaliganj	SW293	17-NOV-20	37.44
Lalmonirhat	Teesta	Kaliganj	SW293	18-NOV-20	37.42
Lalmonirhat	Teesta	Kaliganj	SW293	19-NOV-20	37.41
Lalmonirhat	Teesta	Kaliganj	SW293	20-NOV-20	37.41
Lalmonirhat	Teesta	Kaliganj	SW293	21-NOV-20	37.41
Lalmonirhat	Teesta	Kaliganj	SW293	22-NOV-20	37.40
Lalmonirhat	Teesta	Kaliganj	SW293	23-NOV-20	37.40
Lalmonirhat	Teesta	Kaliganj	SW293	24-NOV-20	37.40

Lalmonirhat	Teesta	Kaliganj	SW293	25-NOV-20	37.39
Lalmonirhat	Teesta	Kaliganj	SW293	26-NOV-20	37.39
Lalmonirhat	Teesta	Kaliganj	SW293	27-NOV-20	37.38
Lalmonirhat	Teesta	Kaliganj	SW293	28-NOV-20	37.37
Lalmonirhat	Teesta	Kaliganj	SW293	29-NOV-20	37.37
Lalmonirhat	Teesta	Kaliganj	SW293	30-NOV-20	37.36
Lalmonirhat	Teesta	Kaliganj	SW293	01-DEC-20	37.36
Lalmonirhat	Teesta	Kaliganj	SW293	02-DEC-20	37.35
Lalmonirhat	Teesta	Kaliganj	SW293	03-DEC-20	37.36
Lalmonirhat	Teesta	Kaliganj	SW293	04-DEC-20	37.35
Lalmonirhat	Teesta	Kaliganj	SW293	05-DEC-20	37.35
Lalmonirhat	Teesta	Kaliganj	SW293	06-DEC-20	37.34
Lalmonirhat	Teesta	Kaliganj	SW293	07-DEC-20	37.34
Lalmonirhat	Teesta	Kaliganj	SW293	08-DEC-20	37.34
Lalmonirhat	Teesta	Kaliganj	SW293	09-DEC-20	37.32
Lalmonirhat	Teesta	Kaliganj	SW293	10-DEC-20	37.36
Lalmonirhat	Teesta	Kaliganj	SW293	11-DEC-20	37.32
Lalmonirhat	Teesta	Kaliganj	SW293	12-DEC-20	37.16
Lalmonirhat	Teesta	Kaliganj	SW293	13-DEC-20	37.14
Lalmonirhat	Teesta	Kaliganj	SW293	14-DEC-20	37.20
Lalmonirhat	Teesta	Kaliganj	SW293	15-DEC-20	37.19
Lalmonirhat	Teesta	Kaliganj	SW293	16-DEC-20	37.23
Lalmonirhat	Teesta	Kaliganj	SW293	17-DEC-20	37.19
Lalmonirhat	Teesta	Kaliganj	SW293	18-DEC-20	37.18
Lalmonirhat	Teesta	Kaliganj	SW293	19-DEC-20	37.20
Lalmonirhat	Teesta	Kaliganj	SW293	20-DEC-20	37.28
Lalmonirhat	Teesta	Kaliganj	SW293	21-DEC-20	37.11
Lalmonirhat	Teesta	Kaliganj	SW293	22-DEC-20	37.19
Lalmonirhat	Teesta	Kaliganj	SW293	23-DEC-20	37.14
Lalmonirhat	Teesta	Kaliganj	SW293	24-DEC-20	37.21
Lalmonirhat	Teesta	Kaliganj	SW293	25-DEC-20	37.10
Lalmonirhat	Teesta	Kaliganj	SW293	26-DEC-20	37.05
Lalmonirhat	Teesta	Kaliganj	SW293	27-DEC-20	37.20
Lalmonirhat	Teesta	Kaliganj	SW293	28-DEC-20	37.18
Lalmonirhat	Teesta	Kaliganj	SW293	29-DEC-20	37.10
Lalmonirhat	Teesta	Kaliganj	SW293	30-DEC-20	37.10
Lalmonirhat	Teesta	Kaliganj	SW293	31-DEC-20	37.05

Table 7.2 Water Level at Kaunia Gauging Station

District	RiverName	StationName	StationID	Date	WL-(m)
Rangpur	Teesta	Kaunia	SW294	1/1/1990	27.70
Rangpur	Teesta	Kaunia	SW294	1/2/1990	27.69
Rangpur	Teesta	Kaunia	SW294	1/3/1990	27.68
Rangpur	Teesta	Kaunia	SW294	1/4/1990	27.67
Rangpur	Teesta	Kaunia	SW294	1/5/1990	27.66
Rangpur	Teesta	Kaunia	SW294	1/6/1990	27.66
Rangpur	Teesta	Kaunia	SW294	1/7/1990	27.66

Rangpur	Teesta	Kaunia	SW294	1/8/1990	27.65
Rangpur	Teesta	Kaunia	SW294	1/9/1990	27.65
Rangpur	Teesta	Kaunia	SW294	1/10/1990	27.65
Rangpur	Teesta	Kaunia	SW294	1/11/1990	27.64
Rangpur	Teesta	Kaunia	SW294	1/12/1990	27.64
Rangpur	Teesta	Kaunia	SW294	1/13/1990	27.64
Rangpur	Teesta	Kaunia	SW294	1/14/1990	27.64
Rangpur	Teesta	Kaunia	SW294	1/15/1990	27.63
Rangpur	Teesta	Kaunia	SW294	1/16/1990	27.67
Rangpur	Teesta	Kaunia	SW294	1/17/1990	27.62
Rangpur	Teesta	Kaunia	SW294	1/18/1990	27.63
Rangpur	Teesta	Kaunia	SW294	1/19/1990	27.63
Rangpur	Teesta	Kaunia	SW294	1/20/1990	27.63
Rangpur	Teesta	Kaunia	SW294	1/21/1990	27.63
Rangpur	Teesta	Kaunia	SW294	1/22/1990	27.64
Rangpur	Teesta	Kaunia	SW294	1/23/1990	27.65
Rangpur	Teesta	Kaunia	SW294	1/24/1990	27.66
Rangpur	Teesta	Kaunia	SW294	1/25/1990	27.72
Rangpur	Teesta	Kaunia	SW294	1/26/1990	27.69
Rangpur	Teesta	Kaunia	SW294	1/27/1990	27.68
Rangpur	Teesta	Kaunia	SW294	1/28/1990	27.67
Rangpur	Teesta	Kaunia	SW294	1/29/1990	27.66
Rangpur	Teesta	Kaunia	SW294	1/30/1990	27.66
Rangpur	Teesta	Kaunia	SW294	1/31/1990	27.59
Rangpur	Teesta	Kaunia	SW294	2/1/1990	27.62
Rangpur	Teesta	Kaunia	SW294	2/2/1990	27.65
Rangpur	Teesta	Kaunia	SW294	2/3/1990	27.63
Rangpur	Teesta	Kaunia	SW294	2/4/1990	27.62
Rangpur	Teesta	Kaunia	SW294	2/5/1990	27.62
Rangpur	Teesta	Kaunia	SW294	2/6/1990	27.61
Rangpur	Teesta	Kaunia	SW294	2/7/1990	27.59
Rangpur	Teesta	Kaunia	SW294	2/8/1990	27.57
Rangpur	Teesta	Kaunia	SW294	2/9/1990	27.66
Rangpur	Teesta	Kaunia	SW294	2/10/1990	27.61
Rangpur	Teesta	Kaunia	SW294	2/11/1990	27.60
Rangpur	Teesta	Kaunia	SW294	2/12/1990	27.60
Rangpur	Teesta	Kaunia	SW294	2/13/1990	27.60
Rangpur	Teesta	Kaunia	SW294	2/14/1990	27.60
Rangpur	Teesta	Kaunia	SW294	2/15/1990	27.66
Rangpur	Teesta	Kaunia	SW294	2/16/1990	27.60
Rangpur	Teesta	Kaunia	SW294	2/17/1990	27.64
Rangpur	Teesta	Kaunia	SW294	2/18/1990	27.83
Rangpur	Teesta	Kaunia	SW294	2/19/1990	27.73
Rangpur	Teesta	Kaunia	SW294	2/20/1990	27.72
Rangpur	Teesta	Kaunia	SW294	2/21/1990	27.68
Rangpur	Teesta	Kaunia	SW294	2/22/1990	27.66
Rangpur	Teesta	Kaunia	SW294	2/23/1990	27.64
Rangpur	Teesta	Kaunia	SW294	2/24/1990	27.65
Rangpur	Teesta	Kaunia	SW294	2/25/1990	27.75
Rangpur	Teesta	Kaunia	SW294	2/26/1990	27.72
Rangpur	Teesta	Kaunia	SW294	2/27/1990	27.74
Rangpur	Teesta	Kaunia	SW294	2/28/1990	27.73
Rangpur	Teesta	Kaunia	SW294	3/1/1990	27.83
Rangpur	Teesta	Kaunia	SW294	3/2/1990	27.91
Rangpur	Teesta	Kaunia	SW294	3/3/1990	27.81
Rangpur	Teesta	Kaunia	SW294	3/4/1990	27.86
Rangpur	Teesta	Kaunia	SW294	3/5/1990	27.83
Rangpur	Teesta	Kaunia	SW294	3/6/1990	27.87

Rangpur	Teesta	Kaunia	SW294	3/7/1990	27.80
Rangpur	Teesta	Kaunia	SW294	3/8/1990	27.76
Rangpur	Teesta	Kaunia	SW294	3/9/1990	27.75
Rangpur	Teesta	Kaunia	SW294	3/10/1990	27.73
Rangpur	Teesta	Kaunia	SW294	3/11/1990	27.69
Rangpur	Teesta	Kaunia	SW294	3/12/1990	27.74
Rangpur	Teesta	Kaunia	SW294	3/13/1990	27.80
Rangpur	Teesta	Kaunia	SW294	3/14/1990	27.86
Rangpur	Teesta	Kaunia	SW294	3/15/1990	27.85
Rangpur	Teesta	Kaunia	SW294	3/16/1990	27.84
Rangpur	Teesta	Kaunia	SW294	3/17/1990	27.79
Rangpur	Teesta	Kaunia	SW294	3/18/1990	27.75
Rangpur	Teesta	Kaunia	SW294	3/19/1990	27.73
Rangpur	Teesta	Kaunia	SW294	3/20/1990	27.73
Rangpur	Teesta	Kaunia	SW294	3/21/1990	27.76
Rangpur	Teesta	Kaunia	SW294	3/22/1990	27.77
Rangpur	Teesta	Kaunia	SW294	3/23/1990	27.75
Rangpur	Teesta	Kaunia	SW294	3/24/1990	27.80
Rangpur	Teesta	Kaunia	SW294	3/25/1990	27.89
Rangpur	Teesta	Kaunia	SW294	3/26/1990	27.91
Rangpur	Teesta	Kaunia	SW294	3/27/1990	27.89
Rangpur	Teesta	Kaunia	SW294	3/28/1990	28.00
Rangpur	Teesta	Kaunia	SW294	3/29/1990	27.92
Rangpur	Teesta	Kaunia	SW294	3/30/1990	27.86
Rangpur	Teesta	Kaunia	SW294	3/31/1990	27.81
Rangpur	Teesta	Kaunia	SW294	4/1/1990	27.79
Rangpur	Teesta	Kaunia	SW294	4/2/1990	27.85
Rangpur	Teesta	Kaunia	SW294	4/3/1990	27.83
Rangpur	Teesta	Kaunia	SW294	4/4/1990	27.84
Rangpur	Teesta	Kaunia	SW294	4/5/1990	27.92
Rangpur	Teesta	Kaunia	SW294	4/6/1990	27.92
Rangpur	Teesta	Kaunia	SW294	4/7/1990	27.97
Rangpur	Teesta	Kaunia	SW294	4/8/1990	27.89
Rangpur	Teesta	Kaunia	SW294	4/9/1990	27.88
Rangpur	Teesta	Kaunia	SW294	4/10/1990	27.86
Rangpur	Teesta	Kaunia	SW294	4/11/1990	27.89
Rangpur	Teesta	Kaunia	SW294	4/12/1990	27.97
Rangpur	Teesta	Kaunia	SW294	4/13/1990	28.01
Rangpur	Teesta	Kaunia	SW294	4/14/1990	28.00
Rangpur	Teesta	Kaunia	SW294	4/15/1990	28.06
Rangpur	Teesta	Kaunia	SW294	4/16/1990	28.07
Rangpur	Teesta	Kaunia	SW294	4/17/1990	28.13
Rangpur	Teesta	Kaunia	SW294	4/18/1990	28.17
Rangpur	Teesta	Kaunia	SW294	4/19/1990	28.22
Rangpur	Teesta	Kaunia	SW294	4/20/1990	28.25
Rangpur	Teesta	Kaunia	SW294	4/21/1990	28.18
Rangpur	Teesta	Kaunia	SW294	4/22/1990	28.25
Rangpur	Teesta	Kaunia	SW294	4/23/1990	28.15
Rangpur	Teesta	Kaunia	SW294	4/24/1990	28.16
Rangpur	Teesta	Kaunia	SW294	4/25/1990	28.19
Rangpur	Teesta	Kaunia	SW294	4/26/1990	28.23
Rangpur	Teesta	Kaunia	SW294	4/27/1990	28.26
Rangpur	Teesta	Kaunia	SW294	4/28/1990	28.25
Rangpur	Teesta	Kaunia	SW294	4/29/1990	28.24
Rangpur	Teesta	Kaunia	SW294	4/30/1990	28.22
Rangpur	Teesta	Kaunia	SW294	5/1/1990	28.33
Rangpur	Teesta	Kaunia	SW294	5/2/1990	28.41
Rangpur	Teesta	Kaunia	SW294	5/3/1990	28.29

Rangpur	Teesta	Kaunia	SW294	5/4/1990	28.34
Rangpur	Teesta	Kaunia	SW294	5/5/1990	28.28
Rangpur	Teesta	Kaunia	SW294	5/6/1990	28.27
Rangpur	Teesta	Kaunia	SW294	5/7/1990	28.30
Rangpur	Teesta	Kaunia	SW294	5/8/1990	28.25
Rangpur	Teesta	Kaunia	SW294	5/9/1990	28.20
Rangpur	Teesta	Kaunia	SW294	5/10/1990	28.23
Rangpur	Teesta	Kaunia	SW294	5/11/1990	28.28
Rangpur	Teesta	Kaunia	SW294	5/12/1990	28.31
Rangpur	Teesta	Kaunia	SW294	5/13/1990	28.38
Rangpur	Teesta	Kaunia	SW294	5/14/1990	28.52
Rangpur	Teesta	Kaunia	SW294	5/15/1990	28.65
Rangpur	Teesta	Kaunia	SW294	5/16/1990	28.60
Rangpur	Teesta	Kaunia	SW294	5/17/1990	28.48
Rangpur	Teesta	Kaunia	SW294	5/18/1990	28.44
Rangpur	Teesta	Kaunia	SW294	5/19/1990	28.52
Rangpur	Teesta	Kaunia	SW294	5/20/1990	28.59
Rangpur	Teesta	Kaunia	SW294	5/21/1990	28.56
Rangpur	Teesta	Kaunia	SW294	5/22/1990	28.52
Rangpur	Teesta	Kaunia	SW294	5/23/1990	28.61
Rangpur	Teesta	Kaunia	SW294	5/24/1990	28.57
Rangpur	Teesta	Kaunia	SW294	5/25/1990	28.44
Rangpur	Teesta	Kaunia	SW294	5/26/1990	28.38
Rangpur	Teesta	Kaunia	SW294	5/27/1990	28.37
Rangpur	Teesta	Kaunia	SW294	5/28/1990	28.59
Rangpur	Teesta	Kaunia	SW294	5/29/1990	28.52
Rangpur	Teesta	Kaunia	SW294	5/30/1990	28.48
Rangpur	Teesta	Kaunia	SW294	5/31/1990	28.50
Rangpur	Teesta	Kaunia	SW294	6/1/1990	28.66
Rangpur	Teesta	Kaunia	SW294	6/2/1990	28.63
Rangpur	Teesta	Kaunia	SW294	6/3/1990	28.86
Rangpur	Teesta	Kaunia	SW294	6/4/1990	28.83
Rangpur	Teesta	Kaunia	SW294	6/5/1990	29.12
Rangpur	Teesta	Kaunia	SW294	6/6/1990	29.21
Rangpur	Teesta	Kaunia	SW294	6/7/1990	29.39
Rangpur	Teesta	Kaunia	SW294	6/8/1990	29.42
Rangpur	Teesta	Kaunia	SW294	6/9/1990	29.10
Rangpur	Teesta	Kaunia	SW294	6/10/1990	28.99
Rangpur	Teesta	Kaunia	SW294	6/11/1990	29.18
Rangpur	Teesta	Kaunia	SW294	6/12/1990	29.18
Rangpur	Teesta	Kaunia	SW294	6/13/1990	29.17
Rangpur	Teesta	Kaunia	SW294	6/14/1990	29.06
Rangpur	Teesta	Kaunia	SW294	6/15/1990	28.99
Rangpur	Teesta	Kaunia	SW294	6/16/1990	28.94
Rangpur	Teesta	Kaunia	SW294	6/17/1990	28.94
Rangpur	Teesta	Kaunia	SW294	6/18/1990	29.21
Rangpur	Teesta	Kaunia	SW294	6/19/1990	29.32
Rangpur	Teesta	Kaunia	SW294	6/20/1990	29.25
Rangpur	Teesta	Kaunia	SW294	6/21/1990	29.29
Rangpur	Teesta	Kaunia	SW294	6/22/1990	29.66
Rangpur	Teesta	Kaunia	SW294	6/23/1990	29.42
Rangpur	Teesta	Kaunia	SW294	6/24/1990	29.42
Rangpur	Teesta	Kaunia	SW294	6/25/1990	29.21
Rangpur	Teesta	Kaunia	SW294	6/26/1990	29.08
Rangpur	Teesta	Kaunia	SW294	6/27/1990	29.01
Rangpur	Teesta	Kaunia	SW294	6/28/1990	29.04
Rangpur	Teesta	Kaunia	SW294	6/29/1990	29.32
Rangpur	Teesta	Kaunia	SW294	6/30/1990	29.23

Rangpur	Teesta	Kaunia	SW294	7/1/1990	29.16
Rangpur	Teesta	Kaunia	SW294	7/2/1990	29.12
Rangpur	Teesta	Kaunia	SW294	7/3/1990	29.01
Rangpur	Teesta	Kaunia	SW294	7/4/1990	29.07
Rangpur	Teesta	Kaunia	SW294	7/5/1990	29.38
Rangpur	Teesta	Kaunia	SW294	7/6/1990	29.52
Rangpur	Teesta	Kaunia	SW294	7/7/1990	29.26
Rangpur	Teesta	Kaunia	SW294	7/8/1990	29.39
Rangpur	Teesta	Kaunia	SW294	7/9/1990	29.56
Rangpur	Teesta	Kaunia	SW294	7/10/1990	29.53
Rangpur	Teesta	Kaunia	SW294	7/11/1990	29.37
Rangpur	Teesta	Kaunia	SW294	7/12/1990	29.28
Rangpur	Teesta	Kaunia	SW294	7/13/1990	29.42
Rangpur	Teesta	Kaunia	SW294	7/14/1990	29.35
Rangpur	Teesta	Kaunia	SW294	7/15/1990	29.52
Rangpur	Teesta	Kaunia	SW294	7/16/1990	29.46
Rangpur	Teesta	Kaunia	SW294	7/17/1990	29.41
Rangpur	Teesta	Kaunia	SW294	7/18/1990	29.41
Rangpur	Teesta	Kaunia	SW294	7/19/1990	29.82
Rangpur	Teesta	Kaunia	SW294	7/20/1990	30.02
Rangpur	Teesta	Kaunia	SW294	7/21/1990	29.66
Rangpur	Teesta	Kaunia	SW294	7/22/1990	29.41
Rangpur	Teesta	Kaunia	SW294	7/23/1990	29.25
Rangpur	Teesta	Kaunia	SW294	7/24/1990	29.33
Rangpur	Teesta	Kaunia	SW294	7/25/1990	29.27
Rangpur	Teesta	Kaunia	SW294	7/26/1990	29.33
Rangpur	Teesta	Kaunia	SW294	7/27/1990	29.36
Rangpur	Teesta	Kaunia	SW294	7/28/1990	29.32
Rangpur	Teesta	Kaunia	SW294	7/29/1990	29.16
Rangpur	Teesta	Kaunia	SW294	7/30/1990	29.27
Rangpur	Teesta	Kaunia	SW294	7/31/1990	29.08
Rangpur	Teesta	Kaunia	SW294	8/1/1990	29.03
Rangpur	Teesta	Kaunia	SW294	8/2/1990	29.07
Rangpur	Teesta	Kaunia	SW294	8/3/1990	28.90
Rangpur	Teesta	Kaunia	SW294	8/4/1990	28.87
Rangpur	Teesta	Kaunia	SW294	8/5/1990	28.74
Rangpur	Teesta	Kaunia	SW294	8/6/1990	28.83
Rangpur	Teesta	Kaunia	SW294	8/7/1990	29.06
Rangpur	Teesta	Kaunia	SW294	8/8/1990	28.89
Rangpur	Teesta	Kaunia	SW294	8/9/1990	28.98
Rangpur	Teesta	Kaunia	SW294	8/10/1990	29.22
Rangpur	Teesta	Kaunia	SW294	8/11/1990	29.26
Rangpur	Teesta	Kaunia	SW294	8/12/1990	29.56
Rangpur	Teesta	Kaunia	SW294	8/13/1990	29.77
Rangpur	Teesta	Kaunia	SW294	8/14/1990	30.06
Rangpur	Teesta	Kaunia	SW294	8/15/1990	29.53
Rangpur	Teesta	Kaunia	SW294	8/16/1990	29.38
Rangpur	Teesta	Kaunia	SW294	8/17/1990	29.23
Rangpur	Teesta	Kaunia	SW294	8/18/1990	29.15
Rangpur	Teesta	Kaunia	SW294	8/19/1990	29.10
Rangpur	Teesta	Kaunia	SW294	8/20/1990	28.99
Rangpur	Teesta	Kaunia	SW294	8/21/1990	28.92
Rangpur	Teesta	Kaunia	SW294	8/22/1990	28.86
Rangpur	Teesta	Kaunia	SW294	8/23/1990	28.80
Rangpur	Teesta	Kaunia	SW294	8/24/1990	28.74
Rangpur	Teesta	Kaunia	SW294	8/25/1990	28.83
Rangpur	Teesta	Kaunia	SW294	8/26/1990	29.10
Rangpur	Teesta	Kaunia	SW294	8/27/1990	29.30

Rangpur	Teesta	Kaunia	SW294	8/28/1990	29.26
Rangpur	Teesta	Kaunia	SW294	8/29/1990	29.25
Rangpur	Teesta	Kaunia	SW294	8/30/1990	29.15
Rangpur	Teesta	Kaunia	SW294	8/31/1990	29.02
Rangpur	Teesta	Kaunia	SW294	9/1/1990	28.92
Rangpur	Teesta	Kaunia	SW294	9/2/1990	28.88
Rangpur	Teesta	Kaunia	SW294	9/3/1990	28.89
Rangpur	Teesta	Kaunia	SW294	9/4/1990	28.90
Rangpur	Teesta	Kaunia	SW294	9/5/1990	28.91
Rangpur	Teesta	Kaunia	SW294	9/6/1990	28.96
Rangpur	Teesta	Kaunia	SW294	9/7/1990	29.13
Rangpur	Teesta	Kaunia	SW294	9/8/1990	29.12
Rangpur	Teesta	Kaunia	SW294	9/9/1990	29.07
Rangpur	Teesta	Kaunia	SW294	9/10/1990	29.14
Rangpur	Teesta	Kaunia	SW294	9/11/1990	29.46
Rangpur	Teesta	Kaunia	SW294	9/12/1990	29.15
Rangpur	Teesta	Kaunia	SW294	9/13/1990	29.06
Rangpur	Teesta	Kaunia	SW294	9/14/1990	29.08
Rangpur	Teesta	Kaunia	SW294	9/15/1990	29.15
Rangpur	Teesta	Kaunia	SW294	9/16/1990	29.08
Rangpur	Teesta	Kaunia	SW294	9/17/1990	29.36
Rangpur	Teesta	Kaunia	SW294	9/18/1990	29.44
Rangpur	Teesta	Kaunia	SW294	9/19/1990	29.31
Rangpur	Teesta	Kaunia	SW294	9/20/1990	29.09
Rangpur	Teesta	Kaunia	SW294	9/21/1990	28.90
Rangpur	Teesta	Kaunia	SW294	9/22/1990	28.92
Rangpur	Teesta	Kaunia	SW294	9/23/1990	28.89
Rangpur	Teesta	Kaunia	SW294	9/24/1990	28.91
Rangpur	Teesta	Kaunia	SW294	9/25/1990	29.17
Rangpur	Teesta	Kaunia	SW294	9/26/1990	29.29
Rangpur	Teesta	Kaunia	SW294	9/27/1990	29.16
Rangpur	Teesta	Kaunia	SW294	9/28/1990	29.34
Rangpur	Teesta	Kaunia	SW294	9/29/1990	29.48
Rangpur	Teesta	Kaunia	SW294	9/30/1990	29.41
Rangpur	Teesta	Kaunia	SW294	10/1/1990	29.27
Rangpur	Teesta	Kaunia	SW294	10/2/1990	29.09
Rangpur	Teesta	Kaunia	SW294	10/3/1990	29.02
Rangpur	Teesta	Kaunia	SW294	10/4/1990	28.96
Rangpur	Teesta	Kaunia	SW294	10/5/1990	28.97
Rangpur	Teesta	Kaunia	SW294	10/6/1990	28.93
Rangpur	Teesta	Kaunia	SW294	10/7/1990	28.91
Rangpur	Teesta	Kaunia	SW294	10/8/1990	29.01
Rangpur	Teesta	Kaunia	SW294	10/9/1990	29.26
Rangpur	Teesta	Kaunia	SW294	10/10/1990	29.09
Rangpur	Teesta	Kaunia	SW294	10/11/1990	29.01
Rangpur	Teesta	Kaunia	SW294	10/12/1990	29.10
Rangpur	Teesta	Kaunia	SW294	10/13/1990	28.98
Rangpur	Teesta	Kaunia	SW294	10/14/1990	28.94
Rangpur	Teesta	Kaunia	SW294	10/15/1990	28.91
Rangpur	Teesta	Kaunia	SW294	10/16/1990	28.91
Rangpur	Teesta	Kaunia	SW294	10/17/1990	28.95
Rangpur	Teesta	Kaunia	SW294	10/18/1990	28.79
Rangpur	Teesta	Kaunia	SW294	10/19/1990	28.67
Rangpur	Teesta	Kaunia	SW294	10/20/1990	28.57
Rangpur	Teesta	Kaunia	SW294	10/21/1990	28.52
Rangpur	Teesta	Kaunia	SW294	10/22/1990	28.47
Rangpur	Teesta	Kaunia	SW294	10/23/1990	28.43
Rangpur	Teesta	Kaunia	SW294	10/24/1990	28.43

Rangpur	Teesta	Kaunia	SW294	10/25/1990	28.36
Rangpur	Teesta	Kaunia	SW294	10/26/1990	28.32
Rangpur	Teesta	Kaunia	SW294	10/27/1990	28.31
Rangpur	Teesta	Kaunia	SW294	10/28/1990	28.28
Rangpur	Teesta	Kaunia	SW294	10/29/1990	28.26
Rangpur	Teesta	Kaunia	SW294	10/30/1990	28.26
Rangpur	Teesta	Kaunia	SW294	10/31/1990	28.26
Rangpur	Teesta	Kaunia	SW294	11/1/1990	28.26
Rangpur	Teesta	Kaunia	SW294	11/2/1990	28.25
Rangpur	Teesta	Kaunia	SW294	11/3/1990	28.24
Rangpur	Teesta	Kaunia	SW294	11/4/1990	28.24
Rangpur	Teesta	Kaunia	SW294	11/5/1990	28.23
Rangpur	Teesta	Kaunia	SW294	11/6/1990	28.24
Rangpur	Teesta	Kaunia	SW294	11/7/1990	28.24
Rangpur	Teesta	Kaunia	SW294	11/8/1990	28.23
Rangpur	Teesta	Kaunia	SW294	11/9/1990	28.20
Rangpur	Teesta	Kaunia	SW294	11/10/1990	28.19
Rangpur	Teesta	Kaunia	SW294	11/11/1990	28.18
Rangpur	Teesta	Kaunia	SW294	11/12/1990	28.16
Rangpur	Teesta	Kaunia	SW294	11/13/1990	28.15
Rangpur	Teesta	Kaunia	SW294	11/14/1990	28.14
Rangpur	Teesta	Kaunia	SW294	11/15/1990	28.15
Rangpur	Teesta	Kaunia	SW294	11/16/1990	28.17
Rangpur	Teesta	Kaunia	SW294	11/17/1990	28.17
Rangpur	Teesta	Kaunia	SW294	11/18/1990	28.15
Rangpur	Teesta	Kaunia	SW294	11/19/1990	28.14
Rangpur	Teesta	Kaunia	SW294	11/20/1990	28.13
Rangpur	Teesta	Kaunia	SW294	11/21/1990	28.12
Rangpur	Teesta	Kaunia	SW294	11/22/1990	28.09
Rangpur	Teesta	Kaunia	SW294	11/23/1990	28.08
Rangpur	Teesta	Kaunia	SW294	11/24/1990	28.07
Rangpur	Teesta	Kaunia	SW294	11/25/1990	28.07
Rangpur	Teesta	Kaunia	SW294	11/26/1990	28.06
Rangpur	Teesta	Kaunia	SW294	11/27/1990	28.04
Rangpur	Teesta	Kaunia	SW294	11/28/1990	28.02
Rangpur	Teesta	Kaunia	SW294	11/29/1990	28.03
Rangpur	Teesta	Kaunia	SW294	11/30/1990	28.02
Rangpur	Teesta	Kaunia	SW294	12/1/1990	28.01
Rangpur	Teesta	Kaunia	SW294	12/2/1990	28.00
Rangpur	Teesta	Kaunia	SW294	12/3/1990	27.98
Rangpur	Teesta	Kaunia	SW294	12/4/1990	27.98
Rangpur	Teesta	Kaunia	SW294	12/5/1990	27.98
Rangpur	Teesta	Kaunia	SW294	12/6/1990	27.98
Rangpur	Teesta	Kaunia	SW294	12/7/1990	27.97
Rangpur	Teesta	Kaunia	SW294	12/8/1990	27.95
Rangpur	Teesta	Kaunia	SW294	12/9/1990	27.94
Rangpur	Teesta	Kaunia	SW294	12/10/1990	27.94
Rangpur	Teesta	Kaunia	SW294	12/11/1990	27.93
Rangpur	Teesta	Kaunia	SW294	12/12/1990	27.92
Rangpur	Teesta	Kaunia	SW294	12/13/1990	27.92
Rangpur	Teesta	Kaunia	SW294	12/14/1990	27.92
Rangpur	Teesta	Kaunia	SW294	12/15/1990	27.91
Rangpur	Teesta	Kaunia	SW294	12/16/1990	27.91
Rangpur	Teesta	Kaunia	SW294	12/17/1990	27.90
Rangpur	Teesta	Kaunia	SW294	12/18/1990	27.89
Rangpur	Teesta	Kaunia	SW294	12/19/1990	27.88
Rangpur	Teesta	Kaunia	SW294	12/20/1990	27.88
Rangpur	Teesta	Kaunia	SW294	12/21/1990	27.88

Rangpur	Teesta	Kaunia	SW294	12/22/1990	27.87
Rangpur	Teesta	Kaunia	SW294	12/23/1990	27.87
Rangpur	Teesta	Kaunia	SW294	12/24/1990	27.87
Rangpur	Teesta	Kaunia	SW294	12/25/1990	27.87
Rangpur	Teesta	Kaunia	SW294	12/26/1990	27.87
Rangpur	Teesta	Kaunia	SW294	12/27/1990	27.87
Rangpur	Teesta	Kaunia	SW294	12/28/1990	27.87
Rangpur	Teesta	Kaunia	SW294	12/29/1990	27.87
Rangpur	Teesta	Kaunia	SW294	12/30/1990	27.87
Rangpur	Teesta	Kaunia	SW294	12/31/1990	27.87
Rangpur	Teesta	Kaunia	SW294	01-JAN-00	27.07
Rangpur	Teesta	Kaunia	SW294	02-JAN-00	27.26
Rangpur	Teesta	Kaunia	SW294	03-JAN-00	27.31
Rangpur	Teesta	Kaunia	SW294	04-JAN-00	27.34
Rangpur	Teesta	Kaunia	SW294	05-JAN-00	27.35
Rangpur	Teesta	Kaunia	SW294	06-JAN-00	27.36
Rangpur	Teesta	Kaunia	SW294	07-JAN-00	27.37
Rangpur	Teesta	Kaunia	SW294	08-JAN-00	27.37
Rangpur	Teesta	Kaunia	SW294	09-JAN-00	27.38
Rangpur	Teesta	Kaunia	SW294	10-JAN-00	27.37
Rangpur	Teesta	Kaunia	SW294	11-JAN-00	27.36
Rangpur	Teesta	Kaunia	SW294	12-JAN-00	27.36
Rangpur	Teesta	Kaunia	SW294	13-JAN-00	27.34
Rangpur	Teesta	Kaunia	SW294	14-JAN-00	27.33
Rangpur	Teesta	Kaunia	SW294	15-JAN-00	27.34
Rangpur	Teesta	Kaunia	SW294	16-JAN-00	27.33
Rangpur	Teesta	Kaunia	SW294	17-JAN-00	27.35
Rangpur	Teesta	Kaunia	SW294	18-JAN-00	27.35
Rangpur	Teesta	Kaunia	SW294	19-JAN-00	27.34
Rangpur	Teesta	Kaunia	SW294	20-JAN-00	27.30
Rangpur	Teesta	Kaunia	SW294	21-JAN-00	27.30
Rangpur	Teesta	Kaunia	SW294	22-JAN-00	27.30
Rangpur	Teesta	Kaunia	SW294	23-JAN-00	27.24
Rangpur	Teesta	Kaunia	SW294	24-JAN-00	27.19
Rangpur	Teesta	Kaunia	SW294	25-JAN-00	27.18
Rangpur	Teesta	Kaunia	SW294	26-JAN-00	27.18
Rangpur	Teesta	Kaunia	SW294	27-JAN-00	27.20
Rangpur	Teesta	Kaunia	SW294	28-JAN-00	27.20
Rangpur	Teesta	Kaunia	SW294	29-JAN-00	27.20
Rangpur	Teesta	Kaunia	SW294	30-JAN-00	27.19
Rangpur	Teesta	Kaunia	SW294	31-JAN-00	27.15
Rangpur	Teesta	Kaunia	SW294	01-FEB-00	27.11
Rangpur	Teesta	Kaunia	SW294	02-FEB-00	27.16
Rangpur	Teesta	Kaunia	SW294	03-FEB-00	27.12
Rangpur	Teesta	Kaunia	SW294	04-FEB-00	27.09
Rangpur	Teesta	Kaunia	SW294	05-FEB-00	27.10
Rangpur	Teesta	Kaunia	SW294	06-FEB-00	27.09
Rangpur	Teesta	Kaunia	SW294	07-FEB-00	27.10
Rangpur	Teesta	Kaunia	SW294	08-FEB-00	27.25
Rangpur	Teesta	Kaunia	SW294	09-FEB-00	27.19
Rangpur	Teesta	Kaunia	SW294	10-FEB-00	27.18
Rangpur	Teesta	Kaunia	SW294	11-FEB-00	27.17
Rangpur	Teesta	Kaunia	SW294	12-FEB-00	27.15
Rangpur	Teesta	Kaunia	SW294	13-FEB-00	27.08
Rangpur	Teesta	Kaunia	SW294	14-FEB-00	27.01
Rangpur	Teesta	Kaunia	SW294	15-FEB-00	27.03
Rangpur	Teesta	Kaunia	SW294	16-FEB-00	27.03
Rangpur	Teesta	Kaunia	SW294	17-FEB-00	27.03

Rangpur	Teesta	Kaunia	SW294	18-FEB-00	27.03
Rangpur	Teesta	Kaunia	SW294	19-FEB-00	27.06
Rangpur	Teesta	Kaunia	SW294	20-FEB-00	27.13
Rangpur	Teesta	Kaunia	SW294	21-FEB-00	27.09
Rangpur	Teesta	Kaunia	SW294	22-FEB-00	27.09
Rangpur	Teesta	Kaunia	SW294	23-FEB-00	27.09
Rangpur	Teesta	Kaunia	SW294	24-FEB-00	27.02
Rangpur	Teesta	Kaunia	SW294	25-FEB-00	27.02
Rangpur	Teesta	Kaunia	SW294	26-FEB-00	27.03
Rangpur	Teesta	Kaunia	SW294	27-FEB-00	26.98
Rangpur	Teesta	Kaunia	SW294	28-FEB-00	26.97
Rangpur	Teesta	Kaunia	SW294	29-FEB-00	27.03
Rangpur	Teesta	Kaunia	SW294	01-MAR-00	27.02
Rangpur	Teesta	Kaunia	SW294	02-MAR-00	27.03
Rangpur	Teesta	Kaunia	SW294	03-MAR-00	27.04
Rangpur	Teesta	Kaunia	SW294	04-MAR-00	26.98
Rangpur	Teesta	Kaunia	SW294	05-MAR-00	27.01
Rangpur	Teesta	Kaunia	SW294	06-MAR-00	27.00
Rangpur	Teesta	Kaunia	SW294	07-MAR-00	26.97
Rangpur	Teesta	Kaunia	SW294	08-MAR-00	26.97
Rangpur	Teesta	Kaunia	SW294	09-MAR-00	27.09
Rangpur	Teesta	Kaunia	SW294	10-MAR-00	27.05
Rangpur	Teesta	Kaunia	SW294	11-MAR-00	27.05
Rangpur	Teesta	Kaunia	SW294	12-MAR-00	27.07
Rangpur	Teesta	Kaunia	SW294	13-MAR-00	27.12
Rangpur	Teesta	Kaunia	SW294	14-MAR-00	27.10
Rangpur	Teesta	Kaunia	SW294	15-MAR-00	27.07
Rangpur	Teesta	Kaunia	SW294	16-MAR-00	27.13
Rangpur	Teesta	Kaunia	SW294	17-MAR-00	27.13
Rangpur	Teesta	Kaunia	SW294	18-MAR-00	27.15
Rangpur	Teesta	Kaunia	SW294	19-MAR-00	27.12
Rangpur	Teesta	Kaunia	SW294	20-MAR-00	27.12
Rangpur	Teesta	Kaunia	SW294	21-MAR-00	27.12
Rangpur	Teesta	Kaunia	SW294	22-MAR-00	27.12
Rangpur	Teesta	Kaunia	SW294	23-MAR-00	27.22
Rangpur	Teesta	Kaunia	SW294	24-MAR-00	27.21
Rangpur	Teesta	Kaunia	SW294	25-MAR-00	27.21
Rangpur	Teesta	Kaunia	SW294	26-MAR-00	27.20
Rangpur	Teesta	Kaunia	SW294	27-MAR-00	27.13
Rangpur	Teesta	Kaunia	SW294	28-MAR-00	27.25
Rangpur	Teesta	Kaunia	SW294	29-MAR-00	27.24
Rangpur	Teesta	Kaunia	SW294	30-MAR-00	27.22
Rangpur	Teesta	Kaunia	SW294	31-MAR-00	27.26
Rangpur	Teesta	Kaunia	SW294	01-APR-00	27.27
Rangpur	Teesta	Kaunia	SW294	02-APR-00	27.25
Rangpur	Teesta	Kaunia	SW294	03-APR-00	27.46
Rangpur	Teesta	Kaunia	SW294	04-APR-00	27.41
Rangpur	Teesta	Kaunia	SW294	05-APR-00	27.64
Rangpur	Teesta	Kaunia	SW294	06-APR-00	27.45
Rangpur	Teesta	Kaunia	SW294	07-APR-00	27.64
Rangpur	Teesta	Kaunia	SW294	08-APR-00	27.54
Rangpur	Teesta	Kaunia	SW294	09-APR-00	27.51
Rangpur	Teesta	Kaunia	SW294	10-APR-00	27.42
Rangpur	Teesta	Kaunia	SW294	11-APR-00	27.33
Rangpur	Teesta	Kaunia	SW294	12-APR-00	27.34
Rangpur	Teesta	Kaunia	SW294	13-APR-00	27.44
Rangpur	Teesta	Kaunia	SW294	14-APR-00	27.60
Rangpur	Teesta	Kaunia	SW294	15-APR-00	27.39

Rangpur	Teesta	Kaunia	SW294	16-APR-00	27.52
Rangpur	Teesta	Kaunia	SW294	17-APR-00	27.59
Rangpur	Teesta	Kaunia	SW294	18-APR-00	27.49
Rangpur	Teesta	Kaunia	SW294	19-APR-00	27.66
Rangpur	Teesta	Kaunia	SW294	20-APR-00	27.50
Rangpur	Teesta	Kaunia	SW294	21-APR-00	27.61
Rangpur	Teesta	Kaunia	SW294	22-APR-00	27.65
Rangpur	Teesta	Kaunia	SW294	23-APR-00	27.72
Rangpur	Teesta	Kaunia	SW294	24-APR-00	27.76
Rangpur	Teesta	Kaunia	SW294	25-APR-00	27.90
Rangpur	Teesta	Kaunia	SW294	26-APR-00	27.98
Rangpur	Teesta	Kaunia	SW294	27-APR-00	27.99
Rangpur	Teesta	Kaunia	SW294	28-APR-00	27.88
Rangpur	Teesta	Kaunia	SW294	29-APR-00	27.83
Rangpur	Teesta	Kaunia	SW294	30-APR-00	27.82
Rangpur	Teesta	Kaunia	SW294	01-MAY-00	28.06
Rangpur	Teesta	Kaunia	SW294	02-MAY-00	28.11
Rangpur	Teesta	Kaunia	SW294	03-MAY-00	28.03
Rangpur	Teesta	Kaunia	SW294	04-MAY-00	27.95
Rangpur	Teesta	Kaunia	SW294	05-MAY-00	27.90
Rangpur	Teesta	Kaunia	SW294	06-MAY-00	27.81
Rangpur	Teesta	Kaunia	SW294	07-MAY-00	27.83
Rangpur	Teesta	Kaunia	SW294	08-MAY-00	27.86
Rangpur	Teesta	Kaunia	SW294	09-MAY-00	27.86
Rangpur	Teesta	Kaunia	SW294	10-MAY-00	27.86
Rangpur	Teesta	Kaunia	SW294	11-MAY-00	27.84
Rangpur	Teesta	Kaunia	SW294	12-MAY-00	27.85
Rangpur	Teesta	Kaunia	SW294	13-MAY-00	27.92
Rangpur	Teesta	Kaunia	SW294	14-MAY-00	27.88
Rangpur	Teesta	Kaunia	SW294	15-MAY-00	27.88
Rangpur	Teesta	Kaunia	SW294	16-MAY-00	27.96
Rangpur	Teesta	Kaunia	SW294	17-MAY-00	28.04
Rangpur	Teesta	Kaunia	SW294	18-MAY-00	28.10
Rangpur	Teesta	Kaunia	SW294	19-MAY-00	28.16
Rangpur	Teesta	Kaunia	SW294	20-MAY-00	28.24
Rangpur	Teesta	Kaunia	SW294	21-MAY-00	28.40
Rangpur	Teesta	Kaunia	SW294	22-MAY-00	28.49
Rangpur	Teesta	Kaunia	SW294	23-MAY-00	28.55
Rangpur	Teesta	Kaunia	SW294	24-MAY-00	28.53
Rangpur	Teesta	Kaunia	SW294	25-MAY-00	28.46
Rangpur	Teesta	Kaunia	SW294	26-MAY-00	28.42
Rangpur	Teesta	Kaunia	SW294	27-MAY-00	28.59
Rangpur	Teesta	Kaunia	SW294	28-MAY-00	28.88
Rangpur	Teesta	Kaunia	SW294	29-MAY-00	28.72
Rangpur	Teesta	Kaunia	SW294	30-MAY-00	28.83
Rangpur	Teesta	Kaunia	SW294	31-MAY-00	28.67
Rangpur	Teesta	Kaunia	SW294	01-JUN-00	28.55
Rangpur	Teesta	Kaunia	SW294	02-JUN-00	28.59
Rangpur	Teesta	Kaunia	SW294	03-JUN-00	28.75
Rangpur	Teesta	Kaunia	SW294	04-JUN-00	28.68
Rangpur	Teesta	Kaunia	SW294	05-JUN-00	28.54
Rangpur	Teesta	Kaunia	SW294	06-JUN-00	28.48
Rangpur	Teesta	Kaunia	SW294	07-JUN-00	28.60
Rangpur	Teesta	Kaunia	SW294	08-JUN-00	28.70
Rangpur	Teesta	Kaunia	SW294	09-JUN-00	28.93
Rangpur	Teesta	Kaunia	SW294	10-JUN-00	28.82
Rangpur	Teesta	Kaunia	SW294	11-JUN-00	28.81
Rangpur	Teesta	Kaunia	SW294	12-JUN-00	29.17

Rangpur	Teesta	Kaunia	SW294	13-JUN-00	29.00
Rangpur	Teesta	Kaunia	SW294	14-JUN-00	28.96
Rangpur	Teesta	Kaunia	SW294	15-JUN-00	28.96
Rangpur	Teesta	Kaunia	SW294	16-JUN-00	28.96
Rangpur	Teesta	Kaunia	SW294	17-JUN-00	28.90
Rangpur	Teesta	Kaunia	SW294	18-JUN-00	28.76
Rangpur	Teesta	Kaunia	SW294	19-JUN-00	28.74
Rangpur	Teesta	Kaunia	SW294	20-JUN-00	28.99
Rangpur	Teesta	Kaunia	SW294	21-JUN-00	28.90
Rangpur	Teesta	Kaunia	SW294	22-JUN-00	29.38
Rangpur	Teesta	Kaunia	SW294	23-JUN-00	29.59
Rangpur	Teesta	Kaunia	SW294	24-JUN-00	29.11
Rangpur	Teesta	Kaunia	SW294	25-JUN-00	28.93
Rangpur	Teesta	Kaunia	SW294	26-JUN-00	28.99
Rangpur	Teesta	Kaunia	SW294	27-JUN-00	28.99
Rangpur	Teesta	Kaunia	SW294	28-JUN-00	28.92
Rangpur	Teesta	Kaunia	SW294	29-JUN-00	29.04
Rangpur	Teesta	Kaunia	SW294	30-JUN-00	28.95
Rangpur	Teesta	Kaunia	SW294	01-JUL-00	29.16
Rangpur	Teesta	Kaunia	SW294	02-JUL-00	29.18
Rangpur	Teesta	Kaunia	SW294	03-JUL-00	29.14
Rangpur	Teesta	Kaunia	SW294	04-JUL-00	28.98
Rangpur	Teesta	Kaunia	SW294	05-JUL-00	28.94
Rangpur	Teesta	Kaunia	SW294	06-JUL-00	29.10
Rangpur	Teesta	Kaunia	SW294	07-JUL-00	29.43
Rangpur	Teesta	Kaunia	SW294	08-JUL-00	29.07
Rangpur	Teesta	Kaunia	SW294	09-JUL-00	29.04
Rangpur	Teesta	Kaunia	SW294	10-JUL-00	29.39
Rangpur	Teesta	Kaunia	SW294	11-JUL-00	29.27
Rangpur	Teesta	Kaunia	SW294	12-JUL-00	29.01
Rangpur	Teesta	Kaunia	SW294	13-JUL-00	28.90
Rangpur	Teesta	Kaunia	SW294	14-JUL-00	29.09
Rangpur	Teesta	Kaunia	SW294	15-JUL-00	29.06
Rangpur	Teesta	Kaunia	SW294	16-JUL-00	29.16
Rangpur	Teesta	Kaunia	SW294	17-JUL-00	29.08
Rangpur	Teesta	Kaunia	SW294	18-JUL-00	29.07
Rangpur	Teesta	Kaunia	SW294	19-JUL-00	28.96
Rangpur	Teesta	Kaunia	SW294	20-JUL-00	29.14
Rangpur	Teesta	Kaunia	SW294	21-JUL-00	29.09
Rangpur	Teesta	Kaunia	SW294	22-JUL-00	29.26
Rangpur	Teesta	Kaunia	SW294	23-JUL-00	29.03
Rangpur	Teesta	Kaunia	SW294	24-JUL-00	29.03
Rangpur	Teesta	Kaunia	SW294	25-JUL-00	29.10
Rangpur	Teesta	Kaunia	SW294	26-JUL-00	29.05
Rangpur	Teesta	Kaunia	SW294	27-JUL-00	29.21
Rangpur	Teesta	Kaunia	SW294	28-JUL-00	29.24
Rangpur	Teesta	Kaunia	SW294	29-JUL-00	29.15
Rangpur	Teesta	Kaunia	SW294	30-JUL-00	29.29
Rangpur	Teesta	Kaunia	SW294	31-JUL-00	29.22
Rangpur	Teesta	Kaunia	SW294	01-AUG-00	29.38
Rangpur	Teesta	Kaunia	SW294	02-AUG-00	29.52
Rangpur	Teesta	Kaunia	SW294	03-AUG-00	29.45
Rangpur	Teesta	Kaunia	SW294	04-AUG-00	29.25
Rangpur	Teesta	Kaunia	SW294	05-AUG-00	29.30
Rangpur	Teesta	Kaunia	SW294	06-AUG-00	29.13
Rangpur	Teesta	Kaunia	SW294	07-AUG-00	28.99
Rangpur	Teesta	Kaunia	SW294	08-AUG-00	29.05
Rangpur	Teesta	Kaunia	SW294	09-AUG-00	29.27

Rangpur	Teesta	Kaunia	SW294	10-AUG-00	29.27
Rangpur	Teesta	Kaunia	SW294	11-AUG-00	29.26
Rangpur	Teesta	Kaunia	SW294	12-AUG-00	29.20
Rangpur	Teesta	Kaunia	SW294	13-AUG-00	29.31
Rangpur	Teesta	Kaunia	SW294	14-AUG-00	29.34
Rangpur	Teesta	Kaunia	SW294	15-AUG-00	29.40
Rangpur	Teesta	Kaunia	SW294	16-AUG-00	29.50
Rangpur	Teesta	Kaunia	SW294	17-AUG-00	29.23
Rangpur	Teesta	Kaunia	SW294	18-AUG-00	29.15
Rangpur	Teesta	Kaunia	SW294	19-AUG-00	29.12
Rangpur	Teesta	Kaunia	SW294	20-AUG-00	29.08
Rangpur	Teesta	Kaunia	SW294	21-AUG-00	29.04
Rangpur	Teesta	Kaunia	SW294	22-AUG-00	29.21
Rangpur	Teesta	Kaunia	SW294	23-AUG-00	29.04
Rangpur	Teesta	Kaunia	SW294	24-AUG-00	28.99
Rangpur	Teesta	Kaunia	SW294	25-AUG-00	29.08
Rangpur	Teesta	Kaunia	SW294	26-AUG-00	29.03
Rangpur	Teesta	Kaunia	SW294	27-AUG-00	29.05
Rangpur	Teesta	Kaunia	SW294	28-AUG-00	29.17
Rangpur	Teesta	Kaunia	SW294	29-AUG-00	29.25
Rangpur	Teesta	Kaunia	SW294	30-AUG-00	29.18
Rangpur	Teesta	Kaunia	SW294	31-AUG-00	29.34
Rangpur	Teesta	Kaunia	SW294	01-SEP-00	29.29
Rangpur	Teesta	Kaunia	SW294	02-SEP-00	29.29
Rangpur	Teesta	Kaunia	SW294	03-SEP-00	29.33
Rangpur	Teesta	Kaunia	SW294	04-SEP-00	29.20
Rangpur	Teesta	Kaunia	SW294	05-SEP-00	29.15
Rangpur	Teesta	Kaunia	SW294	06-SEP-00	29.20
Rangpur	Teesta	Kaunia	SW294	07-SEP-00	29.16
Rangpur	Teesta	Kaunia	SW294	08-SEP-00	29.25
Rangpur	Teesta	Kaunia	SW294	09-SEP-00	29.34
Rangpur	Teesta	Kaunia	SW294	10-SEP-00	29.36
Rangpur	Teesta	Kaunia	SW294	11-SEP-00	29.22
Rangpur	Teesta	Kaunia	SW294	12-SEP-00	29.15
Rangpur	Teesta	Kaunia	SW294	13-SEP-00	28.96
Rangpur	Teesta	Kaunia	SW294	14-SEP-00	28.80
Rangpur	Teesta	Kaunia	SW294	15-SEP-00	28.72
Rangpur	Teesta	Kaunia	SW294	16-SEP-00	28.93
Rangpur	Teesta	Kaunia	SW294	17-SEP-00	29.10
Rangpur	Teesta	Kaunia	SW294	18-SEP-00	29.24
Rangpur	Teesta	Kaunia	SW294	19-SEP-00	29.13
Rangpur	Teesta	Kaunia	SW294	20-SEP-00	28.93
Rangpur	Teesta	Kaunia	SW294	21-SEP-00	28.82
Rangpur	Teesta	Kaunia	SW294	22-SEP-00	28.76
Rangpur	Teesta	Kaunia	SW294	23-SEP-00	28.68
Rangpur	Teesta	Kaunia	SW294	24-SEP-00	28.67
Rangpur	Teesta	Kaunia	SW294	25-SEP-00	28.73
Rangpur	Teesta	Kaunia	SW294	26-SEP-00	28.90
Rangpur	Teesta	Kaunia	SW294	27-SEP-00	28.85
Rangpur	Teesta	Kaunia	SW294	28-SEP-00	28.62
Rangpur	Teesta	Kaunia	SW294	29-SEP-00	28.56
Rangpur	Teesta	Kaunia	SW294	30-SEP-00	28.50
Rangpur	Teesta	Kaunia	SW294	01-OCT-00	28.42
Rangpur	Teesta	Kaunia	SW294	02-OCT-00	28.31
Rangpur	Teesta	Kaunia	SW294	03-OCT-00	28.28
Rangpur	Teesta	Kaunia	SW294	04-OCT-00	28.26
Rangpur	Teesta	Kaunia	SW294	05-OCT-00	28.18
Rangpur	Teesta	Kaunia	SW294	06-OCT-00	28.11

Rangpur	Teesta	Kaunia	SW294	07-OCT-00	28.16
Rangpur	Teesta	Kaunia	SW294	08-OCT-00	28.09
Rangpur	Teesta	Kaunia	SW294	09-OCT-00	28.05
Rangpur	Teesta	Kaunia	SW294	10-OCT-00	28.14
Rangpur	Teesta	Kaunia	SW294	11-OCT-00	28.10
Rangpur	Teesta	Kaunia	SW294	12-OCT-00	28.15
Rangpur	Teesta	Kaunia	SW294	13-OCT-00	28.20
Rangpur	Teesta	Kaunia	SW294	14-OCT-00	28.11
Rangpur	Teesta	Kaunia	SW294	15-OCT-00	28.09
Rangpur	Teesta	Kaunia	SW294	16-OCT-00	27.95
Rangpur	Teesta	Kaunia	SW294	17-OCT-00	27.87
Rangpur	Teesta	Kaunia	SW294	18-OCT-00	27.81
Rangpur	Teesta	Kaunia	SW294	19-OCT-00	27.76
Rangpur	Teesta	Kaunia	SW294	20-OCT-00	27.76
Rangpur	Teesta	Kaunia	SW294	21-OCT-00	27.74
Rangpur	Teesta	Kaunia	SW294	22-OCT-00	27.73
Rangpur	Teesta	Kaunia	SW294	23-OCT-00	27.77
Rangpur	Teesta	Kaunia	SW294	24-OCT-00	27.81
Rangpur	Teesta	Kaunia	SW294	25-OCT-00	27.76
Rangpur	Teesta	Kaunia	SW294	26-OCT-00	27.85
Rangpur	Teesta	Kaunia	SW294	27-OCT-00	27.88
Rangpur	Teesta	Kaunia	SW294	28-OCT-00	27.82
Rangpur	Teesta	Kaunia	SW294	29-OCT-00	27.73
Rangpur	Teesta	Kaunia	SW294	30-OCT-00	27.69
Rangpur	Teesta	Kaunia	SW294	31-OCT-00	27.64
Rangpur	Teesta	Kaunia	SW294	01-NOV-00	27.62
Rangpur	Teesta	Kaunia	SW294	02-NOV-00	27.62
Rangpur	Teesta	Kaunia	SW294	03-NOV-00	27.59
Rangpur	Teesta	Kaunia	SW294	04-NOV-00	27.55
Rangpur	Teesta	Kaunia	SW294	05-NOV-00	27.55
Rangpur	Teesta	Kaunia	SW294	06-NOV-00	27.52
Rangpur	Teesta	Kaunia	SW294	07-NOV-00	27.47
Rangpur	Teesta	Kaunia	SW294	08-NOV-00	27.49
Rangpur	Teesta	Kaunia	SW294	09-NOV-00	27.49
Rangpur	Teesta	Kaunia	SW294	10-NOV-00	27.49
Rangpur	Teesta	Kaunia	SW294	11-NOV-00	27.49
Rangpur	Teesta	Kaunia	SW294	12-NOV-00	27.48
Rangpur	Teesta	Kaunia	SW294	13-NOV-00	27.41
Rangpur	Teesta	Kaunia	SW294	14-NOV-00	27.42
Rangpur	Teesta	Kaunia	SW294	15-NOV-00	27.49
Rangpur	Teesta	Kaunia	SW294	16-NOV-00	27.47
Rangpur	Teesta	Kaunia	SW294	17-NOV-00	27.44
Rangpur	Teesta	Kaunia	SW294	18-NOV-00	27.42
Rangpur	Teesta	Kaunia	SW294	19-NOV-00	27.34
Rangpur	Teesta	Kaunia	SW294	20-NOV-00	27.31
Rangpur	Teesta	Kaunia	SW294	21-NOV-00	27.29
Rangpur	Teesta	Kaunia	SW294	22-NOV-00	27.31
Rangpur	Teesta	Kaunia	SW294	23-NOV-00	27.44
Rangpur	Teesta	Kaunia	SW294	24-NOV-00	27.24
Rangpur	Teesta	Kaunia	SW294	25-NOV-00	27.30
Rangpur	Teesta	Kaunia	SW294	26-NOV-00	27.28
Rangpur	Teesta	Kaunia	SW294	27-NOV-00	27.25
Rangpur	Teesta	Kaunia	SW294	28-NOV-00	27.22
Rangpur	Teesta	Kaunia	SW294	29-NOV-00	27.20
Rangpur	Teesta	Kaunia	SW294	30-NOV-00	27.20
Rangpur	Teesta	Kaunia	SW294	01-DEC-00	27.20
Rangpur	Teesta	Kaunia	SW294	02-DEC-00	27.17
Rangpur	Teesta	Kaunia	SW294	03-DEC-00	27.13

Rangpur	Teesta	Kaunia	SW294	04-DEC-00	27.13
Rangpur	Teesta	Kaunia	SW294	05-DEC-00	27.13
Rangpur	Teesta	Kaunia	SW294	06-DEC-00	27.13
Rangpur	Teesta	Kaunia	SW294	07-DEC-00	27.12
Rangpur	Teesta	Kaunia	SW294	08-DEC-00	27.05
Rangpur	Teesta	Kaunia	SW294	09-DEC-00	27.05
Rangpur	Teesta	Kaunia	SW294	10-DEC-00	27.04
Rangpur	Teesta	Kaunia	SW294	11-DEC-00	27.02
Rangpur	Teesta	Kaunia	SW294	12-DEC-00	26.99
Rangpur	Teesta	Kaunia	SW294	13-DEC-00	27.00
Rangpur	Teesta	Kaunia	SW294	14-DEC-00	27.00
Rangpur	Teesta	Kaunia	SW294	15-DEC-00	26.98
Rangpur	Teesta	Kaunia	SW294	16-DEC-00	26.99
Rangpur	Teesta	Kaunia	SW294	17-DEC-00	26.95
Rangpur	Teesta	Kaunia	SW294	18-DEC-00	26.95
Rangpur	Teesta	Kaunia	SW294	19-DEC-00	26.95
Rangpur	Teesta	Kaunia	SW294	20-DEC-00	26.94
Rangpur	Teesta	Kaunia	SW294	21-DEC-00	26.94
Rangpur	Teesta	Kaunia	SW294	22-DEC-00	26.93
Rangpur	Teesta	Kaunia	SW294	23-DEC-00	26.93
Rangpur	Teesta	Kaunia	SW294	24-DEC-00	26.93
Rangpur	Teesta	Kaunia	SW294	25-DEC-00	26.92
Rangpur	Teesta	Kaunia	SW294	26-DEC-00	26.92
Rangpur	Teesta	Kaunia	SW294	27-DEC-00	26.91
Rangpur	Teesta	Kaunia	SW294	28-DEC-00	26.90
Rangpur	Teesta	Kaunia	SW294	29-DEC-00	26.90
Rangpur	Teesta	Kaunia	SW294	30-DEC-00	26.83
Rangpur	Teesta	Kaunia	SW294	31-DEC-00	26.82
Rangpur	Teesta	Kaunia	SW294	02-JAN-10	26.71
Rangpur	Teesta	Kaunia	SW294	03-JAN-10	26.72
Rangpur	Teesta	Kaunia	SW294	04-JAN-10	26.71
Rangpur	Teesta	Kaunia	SW294	05-JAN-10	26.71
Rangpur	Teesta	Kaunia	SW294	06-JAN-10	26.70
Rangpur	Teesta	Kaunia	SW294	07-JAN-10	26.71
Rangpur	Teesta	Kaunia	SW294	08-JAN-10	26.71
Rangpur	Teesta	Kaunia	SW294	09-JAN-10	26.69
Rangpur	Teesta	Kaunia	SW294	10-JAN-10	26.70
Rangpur	Teesta	Kaunia	SW294	11-JAN-10	26.69
Rangpur	Teesta	Kaunia	SW294	12-JAN-10	26.67
Rangpur	Teesta	Kaunia	SW294	13-JAN-10	26.65
Rangpur	Teesta	Kaunia	SW294	14-JAN-10	26.62
Rangpur	Teesta	Kaunia	SW294	15-JAN-10	26.61
Rangpur	Teesta	Kaunia	SW294	16-JAN-10	26.61
Rangpur	Teesta	Kaunia	SW294	17-JAN-10	26.60
Rangpur	Teesta	Kaunia	SW294	18-JAN-10	26.59
Rangpur	Teesta	Kaunia	SW294	19-JAN-10	26.56
Rangpur	Teesta	Kaunia	SW294	20-JAN-10	26.57
Rangpur	Teesta	Kaunia	SW294	21-JAN-10	26.56
Rangpur	Teesta	Kaunia	SW294	22-JAN-10	26.55
Rangpur	Teesta	Kaunia	SW294	23-JAN-10	26.53
Rangpur	Teesta	Kaunia	SW294	24-JAN-10	26.57
Rangpur	Teesta	Kaunia	SW294	25-JAN-10	26.54
Rangpur	Teesta	Kaunia	SW294	26-JAN-10	26.54
Rangpur	Teesta	Kaunia	SW294	27-JAN-10	26.53
Rangpur	Teesta	Kaunia	SW294	28-JAN-10	26.52
Rangpur	Teesta	Kaunia	SW294	29-JAN-10	26.49
Rangpur	Teesta	Kaunia	SW294	30-JAN-10	26.49
Rangpur	Teesta	Kaunia	SW294	31-JAN-10	26.47

Rangpur	Teesta	Kaunia	SW294	01-FEB-10	26.44
Rangpur	Teesta	Kaunia	SW294	02-FEB-10	26.37
Rangpur	Teesta	Kaunia	SW294	03-FEB-10	26.37
Rangpur	Teesta	Kaunia	SW294	04-FEB-10	26.36
Rangpur	Teesta	Kaunia	SW294	05-FEB-10	26.36
Rangpur	Teesta	Kaunia	SW294	06-FEB-10	26.35
Rangpur	Teesta	Kaunia	SW294	07-FEB-10	26.32
Rangpur	Teesta	Kaunia	SW294	08-FEB-10	26.33
Rangpur	Teesta	Kaunia	SW294	09-FEB-10	26.29
Rangpur	Teesta	Kaunia	SW294	10-FEB-10	26.28
Rangpur	Teesta	Kaunia	SW294	11-FEB-10	26.27
Rangpur	Teesta	Kaunia	SW294	12-FEB-10	26.27
Rangpur	Teesta	Kaunia	SW294	13-FEB-10	26.26
Rangpur	Teesta	Kaunia	SW294	14-FEB-10	26.25
Rangpur	Teesta	Kaunia	SW294	15-FEB-10	26.20
Rangpur	Teesta	Kaunia	SW294	16-FEB-10	26.17
Rangpur	Teesta	Kaunia	SW294	17-FEB-10	26.17
Rangpur	Teesta	Kaunia	SW294	18-FEB-10	26.16
Rangpur	Teesta	Kaunia	SW294	19-FEB-10	26.04
Rangpur	Teesta	Kaunia	SW294	20-FEB-10	26.05
Rangpur	Teesta	Kaunia	SW294	21-FEB-10	26.03
Rangpur	Teesta	Kaunia	SW294	22-FEB-10	25.97
Rangpur	Teesta	Kaunia	SW294	23-FEB-10	25.96
Rangpur	Teesta	Kaunia	SW294	24-FEB-10	25.95
Rangpur	Teesta	Kaunia	SW294	25-FEB-10	25.93
Rangpur	Teesta	Kaunia	SW294	26-FEB-10	25.92
Rangpur	Teesta	Kaunia	SW294	27-FEB-10	25.80
Rangpur	Teesta	Kaunia	SW294	28-FEB-10	25.86
Rangpur	Teesta	Kaunia	SW294	01-MAR-10	25.86
Rangpur	Teesta	Kaunia	SW294	02-MAR-10	25.85
Rangpur	Teesta	Kaunia	SW294	03-MAR-10	25.86
Rangpur	Teesta	Kaunia	SW294	04-MAR-10	25.85
Rangpur	Teesta	Kaunia	SW294	05-MAR-10	25.83
Rangpur	Teesta	Kaunia	SW294	06-MAR-10	25.81
Rangpur	Teesta	Kaunia	SW294	07-MAR-10	26.23
Rangpur	Teesta	Kaunia	SW294	08-MAR-10	26.24
Rangpur	Teesta	Kaunia	SW294	09-MAR-10	26.22
Rangpur	Teesta	Kaunia	SW294	10-MAR-10	26.23
Rangpur	Teesta	Kaunia	SW294	11-MAR-10	26.20
Rangpur	Teesta	Kaunia	SW294	12-MAR-10	26.18
Rangpur	Teesta	Kaunia	SW294	13-MAR-10	26.18
Rangpur	Teesta	Kaunia	SW294	14-MAR-10	26.15
Rangpur	Teesta	Kaunia	SW294	15-MAR-10	25.85
Rangpur	Teesta	Kaunia	SW294	16-MAR-10	25.81
Rangpur	Teesta	Kaunia	SW294	17-MAR-10	25.93
Rangpur	Teesta	Kaunia	SW294	18-MAR-10	25.89
Rangpur	Teesta	Kaunia	SW294	19-MAR-10	25.98
Rangpur	Teesta	Kaunia	SW294	20-MAR-10	25.98
Rangpur	Teesta	Kaunia	SW294	21-MAR-10	25.95
Rangpur	Teesta	Kaunia	SW294	22-MAR-10	25.87
Rangpur	Teesta	Kaunia	SW294	23-MAR-10	25.85
Rangpur	Teesta	Kaunia	SW294	24-MAR-10	25.78
Rangpur	Teesta	Kaunia	SW294	25-MAR-10	25.73
Rangpur	Teesta	Kaunia	SW294	26-MAR-10	25.73
Rangpur	Teesta	Kaunia	SW294	27-MAR-10	26.09
Rangpur	Teesta	Kaunia	SW294	28-MAR-10	26.38
Rangpur	Teesta	Kaunia	SW294	29-MAR-10	26.38
Rangpur	Teesta	Kaunia	SW294	30-MAR-10	26.69

Rangpur	Teesta	Kaunia	SW294	31-MAR-10	26.59
Rangpur	Teesta	Kaunia	SW294	01-APR-10	26.41
Rangpur	Teesta	Kaunia	SW294	02-APR-10	26.44
Rangpur	Teesta	Kaunia	SW294	03-APR-10	26.33
Rangpur	Teesta	Kaunia	SW294	04-APR-10	26.44
Rangpur	Teesta	Kaunia	SW294	05-APR-10	26.45
Rangpur	Teesta	Kaunia	SW294	06-APR-10	26.33
Rangpur	Teesta	Kaunia	SW294	07-APR-10	26.11
Rangpur	Teesta	Kaunia	SW294	08-APR-10	26.04
Rangpur	Teesta	Kaunia	SW294	09-APR-10	26.05
Rangpur	Teesta	Kaunia	SW294	10-APR-10	26.11
Rangpur	Teesta	Kaunia	SW294	11-APR-10	26.14
Rangpur	Teesta	Kaunia	SW294	12-APR-10	25.94
Rangpur	Teesta	Kaunia	SW294	13-APR-10	25.93
Rangpur	Teesta	Kaunia	SW294	14-APR-10	26.49
Rangpur	Teesta	Kaunia	SW294	15-APR-10	26.61
Rangpur	Teesta	Kaunia	SW294	16-APR-10	26.81
Rangpur	Teesta	Kaunia	SW294	17-APR-10	26.78
Rangpur	Teesta	Kaunia	SW294	18-APR-10	26.68
Rangpur	Teesta	Kaunia	SW294	19-APR-10	26.95
Rangpur	Teesta	Kaunia	SW294	20-APR-10	26.70
Rangpur	Teesta	Kaunia	SW294	21-APR-10	26.94
Rangpur	Teesta	Kaunia	SW294	22-APR-10	26.94
Rangpur	Teesta	Kaunia	SW294	23-APR-10	26.86
Rangpur	Teesta	Kaunia	SW294	24-APR-10	26.88
Rangpur	Teesta	Kaunia	SW294	25-APR-10	26.80
Rangpur	Teesta	Kaunia	SW294	26-APR-10	26.96
Rangpur	Teesta	Kaunia	SW294	27-APR-10	26.84
Rangpur	Teesta	Kaunia	SW294	28-APR-10	26.99
Rangpur	Teesta	Kaunia	SW294	29-APR-10	26.92
Rangpur	Teesta	Kaunia	SW294	30-APR-10	26.97
Rangpur	Teesta	Kaunia	SW294	01-MAY-10	26.98
Rangpur	Teesta	Kaunia	SW294	02-MAY-10	26.84
Rangpur	Teesta	Kaunia	SW294	03-MAY-10	26.80
Rangpur	Teesta	Kaunia	SW294	04-MAY-10	26.75
Rangpur	Teesta	Kaunia	SW294	05-MAY-10	26.68
Rangpur	Teesta	Kaunia	SW294	06-MAY-10	27.26
Rangpur	Teesta	Kaunia	SW294	07-MAY-10	27.09
Rangpur	Teesta	Kaunia	SW294	08-MAY-10	27.06
Rangpur	Teesta	Kaunia	SW294	09-MAY-10	27.08
Rangpur	Teesta	Kaunia	SW294	10-MAY-10	26.97
Rangpur	Teesta	Kaunia	SW294	11-MAY-10	26.99
Rangpur	Teesta	Kaunia	SW294	12-MAY-10	26.92
Rangpur	Teesta	Kaunia	SW294	13-MAY-10	26.89
Rangpur	Teesta	Kaunia	SW294	14-MAY-10	26.97
Rangpur	Teesta	Kaunia	SW294	15-MAY-10	27.27
Rangpur	Teesta	Kaunia	SW294	16-MAY-10	27.12
Rangpur	Teesta	Kaunia	SW294	17-MAY-10	27.14
Rangpur	Teesta	Kaunia	SW294	18-MAY-10	27.10
Rangpur	Teesta	Kaunia	SW294	19-MAY-10	27.17
Rangpur	Teesta	Kaunia	SW294	20-MAY-10	27.69
Rangpur	Teesta	Kaunia	SW294	21-MAY-10	27.65
Rangpur	Teesta	Kaunia	SW294	22-MAY-10	28.12
Rangpur	Teesta	Kaunia	SW294	23-MAY-10	28.02
Rangpur	Teesta	Kaunia	SW294	24-MAY-10	27.80
Rangpur	Teesta	Kaunia	SW294	01-JUN-10	27.53
Rangpur	Teesta	Kaunia	SW294	02-JUN-10	27.60
Rangpur	Teesta	Kaunia	SW294	03-JUN-10	27.90

Rangpur	Teesta	Kaunia	SW294	04-JUN-10	27.81
Rangpur	Teesta	Kaunia	SW294	05-JUN-10	27.93
Rangpur	Teesta	Kaunia	SW294	06-JUN-10	28.19
Rangpur	Teesta	Kaunia	SW294	07-JUN-10	28.22
Rangpur	Teesta	Kaunia	SW294	08-JUN-10	28.43
Rangpur	Teesta	Kaunia	SW294	09-JUN-10	28.17
Rangpur	Teesta	Kaunia	SW294	10-JUN-10	27.93
Rangpur	Teesta	Kaunia	SW294	11-JUN-10	27.94
Rangpur	Teesta	Kaunia	SW294	12-JUN-10	28.25
Rangpur	Teesta	Kaunia	SW294	13-JUN-10	28.26
Rangpur	Teesta	Kaunia	SW294	14-JUN-10	28.06
Rangpur	Teesta	Kaunia	SW294	15-JUN-10	28.08
Rangpur	Teesta	Kaunia	SW294	16-JUN-10	28.24
Rangpur	Teesta	Kaunia	SW294	17-JUN-10	28.09
Rangpur	Teesta	Kaunia	SW294	18-JUN-10	28.80
Rangpur	Teesta	Kaunia	SW294	19-JUN-10	28.49
Rangpur	Teesta	Kaunia	SW294	20-JUN-10	28.54
Rangpur	Teesta	Kaunia	SW294	21-JUN-10	28.51
Rangpur	Teesta	Kaunia	SW294	22-JUN-10	28.54
Rangpur	Teesta	Kaunia	SW294	23-JUN-10	28.80
Rangpur	Teesta	Kaunia	SW294	24-JUN-10	28.78
Rangpur	Teesta	Kaunia	SW294	25-JUN-10	28.42
Rangpur	Teesta	Kaunia	SW294	26-JUN-10	28.34
Rangpur	Teesta	Kaunia	SW294	27-JUN-10	28.44
Rangpur	Teesta	Kaunia	SW294	28-JUN-10	29.17
Rangpur	Teesta	Kaunia	SW294	29-JUN-10	28.69
Rangpur	Teesta	Kaunia	SW294	30-JUN-10	28.50
Rangpur	Teesta	Kaunia	SW294	01-JUL-10	28.55
Rangpur	Teesta	Kaunia	SW294	02-JUL-10	28.46
Rangpur	Teesta	Kaunia	SW294	03-JUL-10	28.60
Rangpur	Teesta	Kaunia	SW294	04-JUL-10	28.49
Rangpur	Teesta	Kaunia	SW294	05-JUL-10	28.53
Rangpur	Teesta	Kaunia	SW294	06-JUL-10	28.61
Rangpur	Teesta	Kaunia	SW294	07-JUL-10	28.73
Rangpur	Teesta	Kaunia	SW294	08-JUL-10	28.91
Rangpur	Teesta	Kaunia	SW294	09-JUL-10	28.79
Rangpur	Teesta	Kaunia	SW294	10-JUL-10	28.91
Rangpur	Teesta	Kaunia	SW294	11-JUL-10	28.96
Rangpur	Teesta	Kaunia	SW294	12-JUL-10	28.77
Rangpur	Teesta	Kaunia	SW294	13-JUL-10	28.74
Rangpur	Teesta	Kaunia	SW294	14-JUL-10	28.98
Rangpur	Teesta	Kaunia	SW294	15-JUL-10	28.64
Rangpur	Teesta	Kaunia	SW294	16-JUL-10	28.50
Rangpur	Teesta	Kaunia	SW294	17-JUL-10	28.53
Rangpur	Teesta	Kaunia	SW294	18-JUL-10	28.61
Rangpur	Teesta	Kaunia	SW294	19-JUL-10	28.84
Rangpur	Teesta	Kaunia	SW294	20-JUL-10	28.90
Rangpur	Teesta	Kaunia	SW294	21-JUL-10	28.91
Rangpur	Teesta	Kaunia	SW294	22-JUL-10	29.32
Rangpur	Teesta	Kaunia	SW294	23-JUL-10	29.15
Rangpur	Teesta	Kaunia	SW294	24-JUL-10	28.81
Rangpur	Teesta	Kaunia	SW294	25-JUL-10	28.61
Rangpur	Teesta	Kaunia	SW294	26-JUL-10	28.52
Rangpur	Teesta	Kaunia	SW294	27-JUL-10	28.62
Rangpur	Teesta	Kaunia	SW294	28-JUL-10	28.53
Rangpur	Teesta	Kaunia	SW294	29-JUL-10	28.52
Rangpur	Teesta	Kaunia	SW294	30-JUL-10	28.66
Rangpur	Teesta	Kaunia	SW294	31-JUL-10	28.56

Rangpur	Teesta	Kaunia	SW294	01-AUG-10	28.61
Rangpur	Teesta	Kaunia	SW294	02-AUG-10	28.72
Rangpur	Teesta	Kaunia	SW294	03-AUG-10	28.53
Rangpur	Teesta	Kaunia	SW294	04-AUG-10	28.52
Rangpur	Teesta	Kaunia	SW294	05-AUG-10	28.52
Rangpur	Teesta	Kaunia	SW294	06-AUG-10	28.50
Rangpur	Teesta	Kaunia	SW294	07-AUG-10	28.47
Rangpur	Teesta	Kaunia	SW294	08-AUG-10	28.45
Rangpur	Teesta	Kaunia	SW294	09-AUG-10	28.35
Rangpur	Teesta	Kaunia	SW294	10-AUG-10	28.14
Rangpur	Teesta	Kaunia	SW294	11-AUG-10	28.29
Rangpur	Teesta	Kaunia	SW294	12-AUG-10	28.41
Rangpur	Teesta	Kaunia	SW294	13-AUG-10	28.36
Rangpur	Teesta	Kaunia	SW294	14-AUG-10	28.31
Rangpur	Teesta	Kaunia	SW294	15-AUG-10	28.46
Rangpur	Teesta	Kaunia	SW294	16-AUG-10	28.48
Rangpur	Teesta	Kaunia	SW294	17-AUG-10	28.68
Rangpur	Teesta	Kaunia	SW294	18-AUG-10	28.81
Rangpur	Teesta	Kaunia	SW294	19-AUG-10	29.34
Rangpur	Teesta	Kaunia	SW294	20-AUG-10	29.10
Rangpur	Teesta	Kaunia	SW294	21-AUG-10	28.92
Rangpur	Teesta	Kaunia	SW294	22-AUG-10	29.03
Rangpur	Teesta	Kaunia	SW294	23-AUG-10	29.07
Rangpur	Teesta	Kaunia	SW294	24-AUG-10	29.13
Rangpur	Teesta	Kaunia	SW294	25-AUG-10	29.14
Rangpur	Teesta	Kaunia	SW294	26-AUG-10	28.80
Rangpur	Teesta	Kaunia	SW294	27-AUG-10	28.63
Rangpur	Teesta	Kaunia	SW294	28-AUG-10	29.16
Rangpur	Teesta	Kaunia	SW294	29-AUG-10	28.81
Rangpur	Teesta	Kaunia	SW294	30-AUG-10	28.57
Rangpur	Teesta	Kaunia	SW294	31-AUG-10	28.52
Rangpur	Teesta	Kaunia	SW294	01-SEP-10	28.50
Rangpur	Teesta	Kaunia	SW294	02-SEP-10	28.47
Rangpur	Teesta	Kaunia	SW294	03-SEP-10	28.61
Rangpur	Teesta	Kaunia	SW294	04-SEP-10	28.59
Rangpur	Teesta	Kaunia	SW294	05-SEP-10	28.68
Rangpur	Teesta	Kaunia	SW294	06-SEP-10	28.76
Rangpur	Teesta	Kaunia	SW294	07-SEP-10	28.53
Rangpur	Teesta	Kaunia	SW294	08-SEP-10	28.72
Rangpur	Teesta	Kaunia	SW294	09-SEP-10	28.56
Rangpur	Teesta	Kaunia	SW294	10-SEP-10	28.53
Rangpur	Teesta	Kaunia	SW294	11-SEP-10	28.68
Rangpur	Teesta	Kaunia	SW294	12-SEP-10	28.93
Rangpur	Teesta	Kaunia	SW294	13-SEP-10	28.68
Rangpur	Teesta	Kaunia	SW294	14-SEP-10	28.51
Rangpur	Teesta	Kaunia	SW294	15-SEP-10	28.47
Rangpur	Teesta	Kaunia	SW294	16-SEP-10	28.45
Rangpur	Teesta	Kaunia	SW294	17-SEP-10	28.56
Rangpur	Teesta	Kaunia	SW294	18-SEP-10	28.60
Rangpur	Teesta	Kaunia	SW294	19-SEP-10	28.53
Rangpur	Teesta	Kaunia	SW294	20-SEP-10	28.61
Rangpur	Teesta	Kaunia	SW294	21-SEP-10	28.59
Rangpur	Teesta	Kaunia	SW294	22-SEP-10	28.67
Rangpur	Teesta	Kaunia	SW294	23-SEP-10	28.58
Rangpur	Teesta	Kaunia	SW294	24-SEP-10	28.53
Rangpur	Teesta	Kaunia	SW294	25-SEP-10	28.37
Rangpur	Teesta	Kaunia	SW294	26-SEP-10	28.25
Rangpur	Teesta	Kaunia	SW294	27-SEP-10	28.41

Rangpur	Teesta	Kaunia	SW294	28-SEP-10	28.30
Rangpur	Teesta	Kaunia	SW294	29-SEP-10	28.24
Rangpur	Teesta	Kaunia	SW294	30-SEP-10	28.11
Rangpur	Teesta	Kaunia	SW294	01-OCT-10	28.10
Rangpur	Teesta	Kaunia	SW294	02-OCT-10	28.06
Rangpur	Teesta	Kaunia	SW294	03-OCT-10	28.01
Rangpur	Teesta	Kaunia	SW294	04-OCT-10	27.91
Rangpur	Teesta	Kaunia	SW294	05-OCT-10	27.92
Rangpur	Teesta	Kaunia	SW294	06-OCT-10	27.83
Rangpur	Teesta	Kaunia	SW294	07-OCT-10	27.78
Rangpur	Teesta	Kaunia	SW294	08-OCT-10	27.82
Rangpur	Teesta	Kaunia	SW294	09-OCT-10	27.86
Rangpur	Teesta	Kaunia	SW294	10-OCT-10	27.78
Rangpur	Teesta	Kaunia	SW294	11-OCT-10	27.83
Rangpur	Teesta	Kaunia	SW294	12-OCT-10	27.83
Rangpur	Teesta	Kaunia	SW294	13-OCT-10	27.81
Rangpur	Teesta	Kaunia	SW294	14-OCT-10	27.70
Rangpur	Teesta	Kaunia	SW294	15-OCT-10	27.66
Rangpur	Teesta	Kaunia	SW294	16-OCT-10	27.61
Rangpur	Teesta	Kaunia	SW294	17-OCT-10	27.58
Rangpur	Teesta	Kaunia	SW294	18-OCT-10	27.60
Rangpur	Teesta	Kaunia	SW294	19-OCT-10	27.62
Rangpur	Teesta	Kaunia	SW294	20-OCT-10	27.58
Rangpur	Teesta	Kaunia	SW294	21-OCT-10	27.63
Rangpur	Teesta	Kaunia	SW294	22-OCT-10	27.53
Rangpur	Teesta	Kaunia	SW294	23-OCT-10	27.47
Rangpur	Teesta	Kaunia	SW294	24-OCT-10	27.79
Rangpur	Teesta	Kaunia	SW294	25-OCT-10	27.88
Rangpur	Teesta	Kaunia	SW294	26-OCT-10	27.63
Rangpur	Teesta	Kaunia	SW294	27-OCT-10	27.50
Rangpur	Teesta	Kaunia	SW294	28-OCT-10	27.41
Rangpur	Teesta	Kaunia	SW294	29-OCT-10	27.39
Rangpur	Teesta	Kaunia	SW294	30-OCT-10	27.33
Rangpur	Teesta	Kaunia	SW294	31-OCT-10	27.25
Rangpur	Teesta	Kaunia	SW294	01-NOV-10	27.26
Rangpur	Teesta	Kaunia	SW294	02-NOV-10	27.22
Rangpur	Teesta	Kaunia	SW294	03-NOV-10	27.20
Rangpur	Teesta	Kaunia	SW294	04-NOV-10	27.14
Rangpur	Teesta	Kaunia	SW294	05-NOV-10	27.21
Rangpur	Teesta	Kaunia	SW294	06-NOV-10	27.22
Rangpur	Teesta	Kaunia	SW294	07-NOV-10	27.13
Rangpur	Teesta	Kaunia	SW294	08-NOV-10	27.19
Rangpur	Teesta	Kaunia	SW294	09-NOV-10	27.18
Rangpur	Teesta	Kaunia	SW294	10-NOV-10	27.15
Rangpur	Teesta	Kaunia	SW294	11-NOV-10	27.07
Rangpur	Teesta	Kaunia	SW294	12-NOV-10	27.05
Rangpur	Teesta	Kaunia	SW294	13-NOV-10	27.06
Rangpur	Teesta	Kaunia	SW294	14-NOV-10	27.09
Rangpur	Teesta	Kaunia	SW294	15-NOV-10	27.03
Rangpur	Teesta	Kaunia	SW294	16-NOV-10	27.06
Rangpur	Teesta	Kaunia	SW294	17-NOV-10	27.06
Rangpur	Teesta	Kaunia	SW294	18-NOV-10	27.09
Rangpur	Teesta	Kaunia	SW294	19-NOV-10	27.08
Rangpur	Teesta	Kaunia	SW294	20-NOV-10	27.06
Rangpur	Teesta	Kaunia	SW294	21-NOV-10	27.07
Rangpur	Teesta	Kaunia	SW294	22-NOV-10	27.10
Rangpur	Teesta	Kaunia	SW294	23-NOV-10	27.26
Rangpur	Teesta	Kaunia	SW294	24-NOV-10	27.12

Rangpur	Teesta	Kaunia	SW294	25-NOV-10	27.06
Rangpur	Teesta	Kaunia	SW294	26-NOV-10	27.15
Rangpur	Teesta	Kaunia	SW294	27-NOV-10	27.04
Rangpur	Teesta	Kaunia	SW294	28-NOV-10	27.03
Rangpur	Teesta	Kaunia	SW294	29-NOV-10	27.00
Rangpur	Teesta	Kaunia	SW294	30-NOV-10	26.99
Rangpur	Teesta	Kaunia	SW294	01-DEC-10	27.07
Rangpur	Teesta	Kaunia	SW294	02-DEC-10	27.01
Rangpur	Teesta	Kaunia	SW294	03-DEC-10	26.98
Rangpur	Teesta	Kaunia	SW294	04-DEC-10	26.98
Rangpur	Teesta	Kaunia	SW294	05-DEC-10	27.03
Rangpur	Teesta	Kaunia	SW294	06-DEC-10	27.03
Rangpur	Teesta	Kaunia	SW294	07-DEC-10	27.00
Rangpur	Teesta	Kaunia	SW294	08-DEC-10	27.00
Rangpur	Teesta	Kaunia	SW294	09-DEC-10	26.88
Rangpur	Teesta	Kaunia	SW294	10-DEC-10	26.90
Rangpur	Teesta	Kaunia	SW294	11-DEC-10	26.93
Rangpur	Teesta	Kaunia	SW294	12-DEC-10	26.93
Rangpur	Teesta	Kaunia	SW294	13-DEC-10	26.94
Rangpur	Teesta	Kaunia	SW294	14-DEC-10	26.93
Rangpur	Teesta	Kaunia	SW294	15-DEC-10	26.93
Rangpur	Teesta	Kaunia	SW294	16-DEC-10	26.93
Rangpur	Teesta	Kaunia	SW294	17-DEC-10	26.86
Rangpur	Teesta	Kaunia	SW294	18-DEC-10	26.88
Rangpur	Teesta	Kaunia	SW294	19-DEC-10	26.84
Rangpur	Teesta	Kaunia	SW294	20-DEC-10	26.83
Rangpur	Teesta	Kaunia	SW294	21-DEC-10	26.83
Rangpur	Teesta	Kaunia	SW294	22-DEC-10	26.81
Rangpur	Teesta	Kaunia	SW294	23-DEC-10	26.84
Rangpur	Teesta	Kaunia	SW294	24-DEC-10	26.83
Rangpur	Teesta	Kaunia	SW294	25-DEC-10	26.79
Rangpur	Teesta	Kaunia	SW294	26-DEC-10	26.78
Rangpur	Teesta	Kaunia	SW294	27-DEC-10	26.78
Rangpur	Teesta	Kaunia	SW294	28-DEC-10	26.80
Rangpur	Teesta	Kaunia	SW294	29-DEC-10	26.80
Rangpur	Teesta	Kaunia	SW294	30-DEC-10	26.84
Rangpur	Teesta	Kaunia	SW294	31-DEC-10	26.83
Rangpur	Teesta	Kaunia	SW294	01-JAN-20	26.61
Rangpur	Teesta	Kaunia	SW294	02-JAN-20	26.60
Rangpur	Teesta	Kaunia	SW294	03-JAN-20	26.61
Rangpur	Teesta	Kaunia	SW294	04-JAN-20	26.64
Rangpur	Teesta	Kaunia	SW294	05-JAN-20	26.63
Rangpur	Teesta	Kaunia	SW294	06-JAN-20	26.60
Rangpur	Teesta	Kaunia	SW294	07-JAN-20	26.64
Rangpur	Teesta	Kaunia	SW294	08-JAN-20	26.69
Rangpur	Teesta	Kaunia	SW294	09-JAN-20	26.71
Rangpur	Teesta	Kaunia	SW294	10-JAN-20	26.67
Rangpur	Teesta	Kaunia	SW294	11-JAN-20	26.64
Rangpur	Teesta	Kaunia	SW294	12-JAN-20	26.65
Rangpur	Teesta	Kaunia	SW294	13-JAN-20	26.59
Rangpur	Teesta	Kaunia	SW294	14-JAN-20	26.58
Rangpur	Teesta	Kaunia	SW294	15-JAN-20	26.56
Rangpur	Teesta	Kaunia	SW294	16-JAN-20	26.46
Rangpur	Teesta	Kaunia	SW294	17-JAN-20	26.51
Rangpur	Teesta	Kaunia	SW294	18-JAN-20	26.54
Rangpur	Teesta	Kaunia	SW294	19-JAN-20	26.53
Rangpur	Teesta	Kaunia	SW294	20-JAN-20	26.49
Rangpur	Teesta	Kaunia	SW294	21-JAN-20	26.53

Rangpur	Teesta	Kaunia	SW294	22-JAN-20	26.52
Rangpur	Teesta	Kaunia	SW294	23-JAN-20	26.49
Rangpur	Teesta	Kaunia	SW294	24-JAN-20	26.44
Rangpur	Teesta	Kaunia	SW294	25-JAN-20	26.40
Rangpur	Teesta	Kaunia	SW294	26-JAN-20	26.42
Rangpur	Teesta	Kaunia	SW294	27-JAN-20	26.40
Rangpur	Teesta	Kaunia	SW294	28-JAN-20	26.43
Rangpur	Teesta	Kaunia	SW294	29-JAN-20	26.42
Rangpur	Teesta	Kaunia	SW294	30-JAN-20	26.44
Rangpur	Teesta	Kaunia	SW294	31-JAN-20	26.42
Rangpur	Teesta	Kaunia	SW294	01-FEB-20	26.39
Rangpur	Teesta	Kaunia	SW294	02-FEB-20	26.36
Rangpur	Teesta	Kaunia	SW294	03-FEB-20	26.33
Rangpur	Teesta	Kaunia	SW294	04-FEB-20	26.29
Rangpur	Teesta	Kaunia	SW294	05-FEB-20	26.28
Rangpur	Teesta	Kaunia	SW294	06-FEB-20	26.27
Rangpur	Teesta	Kaunia	SW294	07-FEB-20	26.31
Rangpur	Teesta	Kaunia	SW294	08-FEB-20	26.25
Rangpur	Teesta	Kaunia	SW294	09-FEB-20	26.21
Rangpur	Teesta	Kaunia	SW294	10-FEB-20	26.18
Rangpur	Teesta	Kaunia	SW294	11-FEB-20	26.14
Rangpur	Teesta	Kaunia	SW294	12-FEB-20	26.13
Rangpur	Teesta	Kaunia	SW294	13-FEB-20	26.19
Rangpur	Teesta	Kaunia	SW294	14-FEB-20	26.16
Rangpur	Teesta	Kaunia	SW294	15-FEB-20	26.09
Rangpur	Teesta	Kaunia	SW294	16-FEB-20	26.04
Rangpur	Teesta	Kaunia	SW294	17-FEB-20	26.04
Rangpur	Teesta	Kaunia	SW294	18-FEB-20	26.07
Rangpur	Teesta	Kaunia	SW294	19-FEB-20	26.11
Rangpur	Teesta	Kaunia	SW294	20-FEB-20	26.09
Rangpur	Teesta	Kaunia	SW294	21-FEB-20	26.11
Rangpur	Teesta	Kaunia	SW294	22-FEB-20	26.14
Rangpur	Teesta	Kaunia	SW294	23-FEB-20	26.08
Rangpur	Teesta	Kaunia	SW294	24-FEB-20	26.14
Rangpur	Teesta	Kaunia	SW294	25-FEB-20	26.14
Rangpur	Teesta	Kaunia	SW294	26-FEB-20	26.10
Rangpur	Teesta	Kaunia	SW294	27-FEB-20	26.11
Rangpur	Teesta	Kaunia	SW294	28-FEB-20	26.17
Rangpur	Teesta	Kaunia	SW294	29-FEB-20	26.24
Rangpur	Teesta	Kaunia	SW294	01-MAR-20	26.36
Rangpur	Teesta	Kaunia	SW294	02-MAR-20	26.33
Rangpur	Teesta	Kaunia	SW294	03-MAR-20	26.24
Rangpur	Teesta	Kaunia	SW294	04-MAR-20	26.23
Rangpur	Teesta	Kaunia	SW294	05-MAR-20	26.24
Rangpur	Teesta	Kaunia	SW294	06-MAR-20	26.23
Rangpur	Teesta	Kaunia	SW294	07-MAR-20	26.17
Rangpur	Teesta	Kaunia	SW294	08-MAR-20	26.22
Rangpur	Teesta	Kaunia	SW294	09-MAR-20	26.32
Rangpur	Teesta	Kaunia	SW294	10-MAR-20	26.34
Rangpur	Teesta	Kaunia	SW294	11-MAR-20	26.35
Rangpur	Teesta	Kaunia	SW294	12-MAR-20	26.34
Rangpur	Teesta	Kaunia	SW294	13-MAR-20	26.28
Rangpur	Teesta	Kaunia	SW294	14-MAR-20	26.18
Rangpur	Teesta	Kaunia	SW294	15-MAR-20	26.13
Rangpur	Teesta	Kaunia	SW294	16-MAR-20	26.22
Rangpur	Teesta	Kaunia	SW294	17-MAR-20	26.32
Rangpur	Teesta	Kaunia	SW294	18-MAR-20	26.28
Rangpur	Teesta	Kaunia	SW294	19-MAR-20	26.32

Rangpur	Teesta	Kaunia	SW294	20-MAR-20	26.34
Rangpur	Teesta	Kaunia	SW294	21-MAR-20	26.28
Rangpur	Teesta	Kaunia	SW294	22-MAR-20	26.17
Rangpur	Teesta	Kaunia	SW294	23-MAR-20	26.16
Rangpur	Teesta	Kaunia	SW294	24-MAR-20	26.21
Rangpur	Teesta	Kaunia	SW294	25-MAR-20	26.16
Rangpur	Teesta	Kaunia	SW294	26-MAR-20	26.19
Rangpur	Teesta	Kaunia	SW294	27-MAR-20	26.28
Rangpur	Teesta	Kaunia	SW294	28-MAR-20	26.24
Rangpur	Teesta	Kaunia	SW294	29-MAR-20	26.32
Rangpur	Teesta	Kaunia	SW294	30-MAR-20	26.21
Rangpur	Teesta	Kaunia	SW294	31-MAR-20	26.24
Rangpur	Teesta	Kaunia	SW294	01-APR-20	26.29
Rangpur	Teesta	Kaunia	SW294	02-APR-20	26.35
Rangpur	Teesta	Kaunia	SW294	03-APR-20	26.43
Rangpur	Teesta	Kaunia	SW294	04-APR-20	26.40
Rangpur	Teesta	Kaunia	SW294	05-APR-20	26.34
Rangpur	Teesta	Kaunia	SW294	06-APR-20	26.31
Rangpur	Teesta	Kaunia	SW294	07-APR-20	26.41
Rangpur	Teesta	Kaunia	SW294	08-APR-20	26.42
Rangpur	Teesta	Kaunia	SW294	09-APR-20	26.34
Rangpur	Teesta	Kaunia	SW294	10-APR-20	26.33
Rangpur	Teesta	Kaunia	SW294	11-APR-20	26.32
Rangpur	Teesta	Kaunia	SW294	12-APR-20	26.32
Rangpur	Teesta	Kaunia	SW294	13-APR-20	26.37
Rangpur	Teesta	Kaunia	SW294	14-APR-20	26.42
Rangpur	Teesta	Kaunia	SW294	15-APR-20	26.43
Rangpur	Teesta	Kaunia	SW294	16-APR-20	26.36
Rangpur	Teesta	Kaunia	SW294	17-APR-20	26.42
Rangpur	Teesta	Kaunia	SW294	18-APR-20	26.50
Rangpur	Teesta	Kaunia	SW294	19-APR-20	26.56
Rangpur	Teesta	Kaunia	SW294	20-APR-20	26.62
Rangpur	Teesta	Kaunia	SW294	21-APR-20	26.60
Rangpur	Teesta	Kaunia	SW294	22-APR-20	26.67
Rangpur	Teesta	Kaunia	SW294	23-APR-20	26.85
Rangpur	Teesta	Kaunia	SW294	24-APR-20	26.91
Rangpur	Teesta	Kaunia	SW294	25-APR-20	26.87
Rangpur	Teesta	Kaunia	SW294	26-APR-20	26.80
Rangpur	Teesta	Kaunia	SW294	27-APR-20	26.81
Rangpur	Teesta	Kaunia	SW294	28-APR-20	26.74
Rangpur	Teesta	Kaunia	SW294	29-APR-20	26.68
Rangpur	Teesta	Kaunia	SW294	30-APR-20	26.61
Rangpur	Teesta	Kaunia	SW294	01-MAY-20	26.62
Rangpur	Teesta	Kaunia	SW294	02-MAY-20	26.82
Rangpur	Teesta	Kaunia	SW294	03-MAY-20	26.82
Rangpur	Teesta	Kaunia	SW294	04-MAY-20	26.71
Rangpur	Teesta	Kaunia	SW294	05-MAY-20	26.75
Rangpur	Teesta	Kaunia	SW294	06-MAY-20	26.71
Rangpur	Teesta	Kaunia	SW294	07-MAY-20	26.74
Rangpur	Teesta	Kaunia	SW294	08-MAY-20	26.84
Rangpur	Teesta	Kaunia	SW294	09-MAY-20	26.81
Rangpur	Teesta	Kaunia	SW294	10-MAY-20	26.75
Rangpur	Teesta	Kaunia	SW294	11-MAY-20	26.75
Rangpur	Teesta	Kaunia	SW294	12-MAY-20	26.82
Rangpur	Teesta	Kaunia	SW294	13-MAY-20	26.76
Rangpur	Teesta	Kaunia	SW294	14-MAY-20	26.77
Rangpur	Teesta	Kaunia	SW294	15-MAY-20	26.72
Rangpur	Teesta	Kaunia	SW294	16-MAY-20	26.83

Rangpur	Teesta	Kaunia	SW294	17-MAY-20	26.84
Rangpur	Teesta	Kaunia	SW294	18-MAY-20	26.92
Rangpur	Teesta	Kaunia	SW294	19-MAY-20	26.89
Rangpur	Teesta	Kaunia	SW294	20-MAY-20	26.92
Rangpur	Teesta	Kaunia	SW294	21-MAY-20	27.34
Rangpur	Teesta	Kaunia	SW294	22-MAY-20	27.57
Rangpur	Teesta	Kaunia	SW294	23-MAY-20	27.53
Rangpur	Teesta	Kaunia	SW294	24-MAY-20	27.69
Rangpur	Teesta	Kaunia	SW294	25-MAY-20	27.85
Rangpur	Teesta	Kaunia	SW294	26-MAY-20	28.24
Rangpur	Teesta	Kaunia	SW294	27-MAY-20	28.41
Rangpur	Teesta	Kaunia	SW294	28-MAY-20	28.26
Rangpur	Teesta	Kaunia	SW294	29-MAY-20	28.15
Rangpur	Teesta	Kaunia	SW294	30-MAY-20	27.99
Rangpur	Teesta	Kaunia	SW294	31-MAY-20	27.89
Rangpur	Teesta	Kaunia	SW294	01-JUN-20	27.83
Rangpur	Teesta	Kaunia	SW294	02-JUN-20	27.93
Rangpur	Teesta	Kaunia	SW294	03-JUN-20	27.80
Rangpur	Teesta	Kaunia	SW294	04-JUN-20	27.95
Rangpur	Teesta	Kaunia	SW294	05-JUN-20	27.93
Rangpur	Teesta	Kaunia	SW294	06-JUN-20	27.98
Rangpur	Teesta	Kaunia	SW294	07-JUN-20	28.10
Rangpur	Teesta	Kaunia	SW294	08-JUN-20	28.07
Rangpur	Teesta	Kaunia	SW294	09-JUN-20	27.97
Rangpur	Teesta	Kaunia	SW294	10-JUN-20	28.16
Rangpur	Teesta	Kaunia	SW294	11-JUN-20	27.97
Rangpur	Teesta	Kaunia	SW294	12-JUN-20	28.00
Rangpur	Teesta	Kaunia	SW294	13-JUN-20	28.04
Rangpur	Teesta	Kaunia	SW294	14-JUN-20	28.06
Rangpur	Teesta	Kaunia	SW294	15-JUN-20	28.45
Rangpur	Teesta	Kaunia	SW294	16-JUN-20	28.36
Rangpur	Teesta	Kaunia	SW294	17-JUN-20	28.55
Rangpur	Teesta	Kaunia	SW294	18-JUN-20	28.62
Rangpur	Teesta	Kaunia	SW294	19-JUN-20	28.49
Rangpur	Teesta	Kaunia	SW294	20-JUN-20	28.58
Rangpur	Teesta	Kaunia	SW294	21-JUN-20	28.76
Rangpur	Teesta	Kaunia	SW294	22-JUN-20	28.43
Rangpur	Teesta	Kaunia	SW294	23-JUN-20	28.59
Rangpur	Teesta	Kaunia	SW294	24-JUN-20	28.65
Rangpur	Teesta	Kaunia	SW294	25-JUN-20	28.72
Rangpur	Teesta	Kaunia	SW294	26-JUN-20	28.85
Rangpur	Teesta	Kaunia	SW294	27-JUN-20	28.94
Rangpur	Teesta	Kaunia	SW294	28-JUN-20	29.04
Rangpur	Teesta	Kaunia	SW294	29-JUN-20	29.01
Rangpur	Teesta	Kaunia	SW294	30-JUN-20	28.84
Rangpur	Teesta	Kaunia	SW294	01-JUL-20	28.73
Rangpur	Teesta	Kaunia	SW294	02-JUL-20	28.68
Rangpur	Teesta	Kaunia	SW294	03-JUL-20	28.84
Rangpur	Teesta	Kaunia	SW294	04-JUL-20	29.01
Rangpur	Teesta	Kaunia	SW294	05-JUL-20	28.96
Rangpur	Teesta	Kaunia	SW294	06-JUL-20	28.76
Rangpur	Teesta	Kaunia	SW294	07-JUL-20	28.69
Rangpur	Teesta	Kaunia	SW294	08-JUL-20	28.80
Rangpur	Teesta	Kaunia	SW294	09-JUL-20	28.89
Rangpur	Teesta	Kaunia	SW294	10-JUL-20	28.89
Rangpur	Teesta	Kaunia	SW294	11-JUL-20	29.20
Rangpur	Teesta	Kaunia	SW294	12-JUL-20	29.21
Rangpur	Teesta	Kaunia	SW294	13-JUL-20	29.30

Rangpur	Teesta	Kaunia	SW294	14-JUL-20	29.19
Rangpur	Teesta	Kaunia	SW294	15-JUL-20	28.89
Rangpur	Teesta	Kaunia	SW294	16-JUL-20	28.67
Rangpur	Teesta	Kaunia	SW294	17-JUL-20	28.63
Rangpur	Teesta	Kaunia	SW294	18-JUL-20	28.69
Rangpur	Teesta	Kaunia	SW294	19-JUL-20	28.81
Rangpur	Teesta	Kaunia	SW294	20-JUL-20	28.69
Rangpur	Teesta	Kaunia	SW294	21-JUL-20	28.72
Rangpur	Teesta	Kaunia	SW294	22-JUL-20	28.94
Rangpur	Teesta	Kaunia	SW294	23-JUL-20	28.94
Rangpur	Teesta	Kaunia	SW294	24-JUL-20	28.78
Rangpur	Teesta	Kaunia	SW294	25-JUL-20	28.72
Rangpur	Teesta	Kaunia	SW294	26-JUL-20	28.71
Rangpur	Teesta	Kaunia	SW294	27-JUL-20	28.64
Rangpur	Teesta	Kaunia	SW294	28-JUL-20	28.76
Rangpur	Teesta	Kaunia	SW294	29-JUL-20	28.80
Rangpur	Teesta	Kaunia	SW294	30-JUL-20	28.93
Rangpur	Teesta	Kaunia	SW294	31-JUL-20	28.97
Rangpur	Teesta	Kaunia	SW294	01-AUG-20	28.97
Rangpur	Teesta	Kaunia	SW294	02-AUG-20	28.95
Rangpur	Teesta	Kaunia	SW294	03-AUG-20	28.90
Rangpur	Teesta	Kaunia	SW294	04-AUG-20	28.74
Rangpur	Teesta	Kaunia	SW294	05-AUG-20	28.63
Rangpur	Teesta	Kaunia	SW294	06-AUG-20	28.54
Rangpur	Teesta	Kaunia	SW294	07-AUG-20	28.80
Rangpur	Teesta	Kaunia	SW294	08-AUG-20	28.69
Rangpur	Teesta	Kaunia	SW294	09-AUG-20	28.63
Rangpur	Teesta	Kaunia	SW294	10-AUG-20	28.60
Rangpur	Teesta	Kaunia	SW294	11-AUG-20	28.80
Rangpur	Teesta	Kaunia	SW294	12-AUG-20	28.89
Rangpur	Teesta	Kaunia	SW294	13-AUG-20	28.75
Rangpur	Teesta	Kaunia	SW294	14-AUG-20	28.79
Rangpur	Teesta	Kaunia	SW294	15-AUG-20	28.76
Rangpur	Teesta	Kaunia	SW294	16-AUG-20	28.70
Rangpur	Teesta	Kaunia	SW294	17-AUG-20	28.67
Rangpur	Teesta	Kaunia	SW294	18-AUG-20	28.61
Rangpur	Teesta	Kaunia	SW294	19-AUG-20	28.57
Rangpur	Teesta	Kaunia	SW294	20-AUG-20	28.53
Rangpur	Teesta	Kaunia	SW294	21-AUG-20	28.48
Rangpur	Teesta	Kaunia	SW294	22-AUG-20	28.51
Rangpur	Teesta	Kaunia	SW294	23-AUG-20	28.70
Rangpur	Teesta	Kaunia	SW294	24-AUG-20	28.71
Rangpur	Teesta	Kaunia	SW294	25-AUG-20	28.70
Rangpur	Teesta	Kaunia	SW294	26-AUG-20	28.54
Rangpur	Teesta	Kaunia	SW294	27-AUG-20	28.47
Rangpur	Teesta	Kaunia	SW294	28-AUG-20	28.37
Rangpur	Teesta	Kaunia	SW294	29-AUG-20	28.44
Rangpur	Teesta	Kaunia	SW294	30-AUG-20	28.35
Rangpur	Teesta	Kaunia	SW294	31-AUG-20	28.28
Rangpur	Teesta	Kaunia	SW294	01-SEP-20	28.37
Rangpur	Teesta	Kaunia	SW294	02-SEP-20	28.67
Rangpur	Teesta	Kaunia	SW294	03-SEP-20	28.68
Rangpur	Teesta	Kaunia	SW294	04-SEP-20	28.39
Rangpur	Teesta	Kaunia	SW294	05-SEP-20	28.33
Rangpur	Teesta	Kaunia	SW294	06-SEP-20	28.33
Rangpur	Teesta	Kaunia	SW294	07-SEP-20	28.64
Rangpur	Teesta	Kaunia	SW294	08-SEP-20	28.84
Rangpur	Teesta	Kaunia	SW294	09-SEP-20	28.89

Rangpur	Teesta	Kaunia	SW294	10-SEP-20	28.91
Rangpur	Teesta	Kaunia	SW294	11-SEP-20	28.82
Rangpur	Teesta	Kaunia	SW294	12-SEP-20	28.75
Rangpur	Teesta	Kaunia	SW294	13-SEP-20	28.85
Rangpur	Teesta	Kaunia	SW294	14-SEP-20	28.78
Rangpur	Teesta	Kaunia	SW294	15-SEP-20	28.74
Rangpur	Teesta	Kaunia	SW294	16-SEP-20	28.84
Rangpur	Teesta	Kaunia	SW294	17-SEP-20	28.99
Rangpur	Teesta	Kaunia	SW294	18-SEP-20	28.96
Rangpur	Teesta	Kaunia	SW294	19-SEP-20	28.86
Rangpur	Teesta	Kaunia	SW294	20-SEP-20	28.84
Rangpur	Teesta	Kaunia	SW294	21-SEP-20	28.57
Rangpur	Teesta	Kaunia	SW294	22-SEP-20	28.49
Rangpur	Teesta	Kaunia	SW294	23-SEP-20	28.52
Rangpur	Teesta	Kaunia	SW294	24-SEP-20	28.95
Rangpur	Teesta	Kaunia	SW294	25-SEP-20	28.95
Rangpur	Teesta	Kaunia	SW294	26-SEP-20	28.74
Rangpur	Teesta	Kaunia	SW294	27-SEP-20	29.03
Rangpur	Teesta	Kaunia	SW294	28-SEP-20	28.86
Rangpur	Teesta	Kaunia	SW294	29-SEP-20	28.79
Rangpur	Teesta	Kaunia	SW294	30-SEP-20	28.73
Rangpur	Teesta	Kaunia	SW294	01-OCT-20	38.11
Rangpur	Teesta	Kaunia	SW294	02-OCT-20	38.12
Rangpur	Teesta	Kaunia	SW294	03-OCT-20	38.18
Rangpur	Teesta	Kaunia	SW294	04-OCT-20	38.10
Rangpur	Teesta	Kaunia	SW294	05-OCT-20	38.06
Rangpur	Teesta	Kaunia	SW294	06-OCT-20	38.10
Rangpur	Teesta	Kaunia	SW294	07-OCT-20	38.39
Rangpur	Teesta	Kaunia	SW294	08-OCT-20	38.25
Rangpur	Teesta	Kaunia	SW294	09-OCT-20	38.11
Rangpur	Teesta	Kaunia	SW294	10-OCT-20	38.01
Rangpur	Teesta	Kaunia	SW294	11-OCT-20	37.90
Rangpur	Teesta	Kaunia	SW294	12-OCT-20	37.80
Rangpur	Teesta	Kaunia	SW294	13-OCT-20	37.79
Rangpur	Teesta	Kaunia	SW294	14-OCT-20	37.96
Rangpur	Teesta	Kaunia	SW294	15-OCT-20	37.82
Rangpur	Teesta	Kaunia	SW294	16-OCT-20	37.70
Rangpur	Teesta	Kaunia	SW294	17-OCT-20	37.69
Rangpur	Teesta	Kaunia	SW294	18-OCT-20	37.65
Rangpur	Teesta	Kaunia	SW294	19-OCT-20	37.69
Rangpur	Teesta	Kaunia	SW294	20-OCT-20	37.67
Rangpur	Teesta	Kaunia	SW294	21-OCT-20	37.62
Rangpur	Teesta	Kaunia	SW294	22-OCT-20	37.63
Rangpur	Teesta	Kaunia	SW294	23-OCT-20	37.60
Rangpur	Teesta	Kaunia	SW294	24-OCT-20	37.63
Rangpur	Teesta	Kaunia	SW294	25-OCT-20	37.59
Rangpur	Teesta	Kaunia	SW294	26-OCT-20	37.65
Rangpur	Teesta	Kaunia	SW294	27-OCT-20	37.62
Rangpur	Teesta	Kaunia	SW294	28-OCT-20	37.74
Rangpur	Teesta	Kaunia	SW294	29-OCT-20	37.68
Rangpur	Teesta	Kaunia	SW294	30-OCT-20	37.56
Rangpur	Teesta	Kaunia	SW294	31-OCT-20	37.39
Rangpur	Teesta	Kaunia	SW294	01-NOV-20	27.54
Rangpur	Teesta	Kaunia	SW294	02-NOV-20	27.53
Rangpur	Teesta	Kaunia	SW294	03-NOV-20	27.50
Rangpur	Teesta	Kaunia	SW294	04-NOV-20	27.45
Rangpur	Teesta	Kaunia	SW294	05-NOV-20	27.43
Rangpur	Teesta	Kaunia	SW294	06-NOV-20	27.41

Rangpur	Teesta	Kaunia	SW294	07-NOV-20	27.39
Rangpur	Teesta	Kaunia	SW294	08-NOV-20	27.41
Rangpur	Teesta	Kaunia	SW294	09-NOV-20	27.38
Rangpur	Teesta	Kaunia	SW294	10-NOV-20	27.34
Rangpur	Teesta	Kaunia	SW294	11-NOV-20	27.29
Rangpur	Teesta	Kaunia	SW294	12-NOV-20	27.21
Rangpur	Teesta	Kaunia	SW294	13-NOV-20	27.24
Rangpur	Teesta	Kaunia	SW294	14-NOV-20	27.25
Rangpur	Teesta	Kaunia	SW294	15-NOV-20	27.23
Rangpur	Teesta	Kaunia	SW294	16-NOV-20	27.21
Rangpur	Teesta	Kaunia	SW294	17-NOV-20	27.22
Rangpur	Teesta	Kaunia	SW294	18-NOV-20	27.23
Rangpur	Teesta	Kaunia	SW294	19-NOV-20	27.24
Rangpur	Teesta	Kaunia	SW294	20-NOV-20	27.23
Rangpur	Teesta	Kaunia	SW294	21-NOV-20	27.23
Rangpur	Teesta	Kaunia	SW294	22-NOV-20	27.22
Rangpur	Teesta	Kaunia	SW294	23-NOV-20	27.27
Rangpur	Teesta	Kaunia	SW294	24-NOV-20	27.23
Rangpur	Teesta	Kaunia	SW294	25-NOV-20	27.22
Rangpur	Teesta	Kaunia	SW294	26-NOV-20	27.21
Rangpur	Teesta	Kaunia	SW294	27-NOV-20	27.21
Rangpur	Teesta	Kaunia	SW294	28-NOV-20	27.17
Rangpur	Teesta	Kaunia	SW294	29-NOV-20	27.18
Rangpur	Teesta	Kaunia	SW294	30-NOV-20	27.13
Rangpur	Teesta	Kaunia	SW294	01-DEC-20	27.11
Rangpur	Teesta	Kaunia	SW294	02-DEC-20	27.12
Rangpur	Teesta	Kaunia	SW294	03-DEC-20	27.15
Rangpur	Teesta	Kaunia	SW294	04-DEC-20	27.12
Rangpur	Teesta	Kaunia	SW294	05-DEC-20	27.12
Rangpur	Teesta	Kaunia	SW294	06-DEC-20	27.11
Rangpur	Teesta	Kaunia	SW294	07-DEC-20	27.12
Rangpur	Teesta	Kaunia	SW294	08-DEC-20	27.05
Rangpur	Teesta	Kaunia	SW294	09-DEC-20	27.00
Rangpur	Teesta	Kaunia	SW294	10-DEC-20	27.01
Rangpur	Teesta	Kaunia	SW294	11-DEC-20	27.02
Rangpur	Teesta	Kaunia	SW294	12-DEC-20	27.00
Rangpur	Teesta	Kaunia	SW294	13-DEC-20	26.97
Rangpur	Teesta	Kaunia	SW294	14-DEC-20	26.98
Rangpur	Teesta	Kaunia	SW294	15-DEC-20	26.97
Rangpur	Teesta	Kaunia	SW294	16-DEC-20	26.97
Rangpur	Teesta	Kaunia	SW294	17-DEC-20	26.94
Rangpur	Teesta	Kaunia	SW294	18-DEC-20	26.90
Rangpur	Teesta	Kaunia	SW294	19-DEC-20	26.88
Rangpur	Teesta	Kaunia	SW294	20-DEC-20	26.90
Rangpur	Teesta	Kaunia	SW294	21-DEC-20	26.91
Rangpur	Teesta	Kaunia	SW294	22-DEC-20	26.88
Rangpur	Teesta	Kaunia	SW294	23-DEC-20	26.88
Rangpur	Teesta	Kaunia	SW294	24-DEC-20	26.85
Rangpur	Teesta	Kaunia	SW294	25-DEC-20	26.82
Rangpur	Teesta	Kaunia	SW294	26-DEC-20	26.85
Rangpur	Teesta	Kaunia	SW294	27-DEC-20	26.82
Rangpur	Teesta	Kaunia	SW294	28-DEC-20	26.83
Rangpur	Teesta	Kaunia	SW294	29-DEC-20	26.81
Rangpur	Teesta	Kaunia	SW294	30-DEC-20	26.80
Rangpur	Teesta	Kaunia	SW294	31-DEC-20	26.79